

# SKF @ptitude Analyst Remote Route Add-On

Supports the Microlog CMVA 10 v3.30 or higher,  
CMVA65, and the GX Series Microlog

User Manual Part No. 32093400  
Revision A

---

## User Manual

---

Copyright © 2007 by SKF Reliability Systems  
All rights reserved.  
5271 Viewridge Court., San Diego, CA 92123-1841 USA  
Telephone: (858) 496-3400, Fax: (858) 496-3531  
Customer Service: 1-800-523-7514



## SKF Reliability Systems

5271 Viewridge Court  
San Diego, CA 92123 USA  
Telephone +1 (858) 496-3400  
FAX +1 (858) 496-3531

For technical support, contact:

TSG-Americas@skf.com

or

TSG-EMEA@skf.com for customers in EMEA region (Europe, Middle East, and Africa)

Visit us at our web site

[www.skf.com/cm](http://www.skf.com/cm)

Please take a moment to register your product at [www.skf.com/cm/register](http://www.skf.com/cm/register) to receive exclusive benefits offered only to our registered customers, including receiving technical support, tracking your proof of ownership, and staying informed about upgrades and special offers. (Please visit our website for more details on these benefits.)

### **Tell us how we're doing!**

It's important that you're satisfied with the quality of our product user manuals. We appreciate your feedback; if you have comments or suggestions for improvement, [please tell us how we're doing!](#)

SKF Patents include: #US05854553, #US05845230, #US06489884, #US05679900, #US04768380, #US06199422, #US05992237, #US06202491, #US06513386, #US06275781, #US06633822, #US06006164, #US2003\_0178515A1, #US6,789,025, #US6,789,360, #WO\_03\_048714A1, #US5,633,811, #US5,870,699

® SKF is a registered trademark of the SKF Group

051707jj

## END-USER LICENSE AGREEMENT

THIS **END-USER LICENSE AGREEMENT** (this "Agreement") is entered into by and between SKF Condition Monitoring, Inc. and/or SKF Condition Monitoring Center AB (hereinafter referred to collectively as the "Licensor") and any person or business that executes this Agreement by clicking the "I agree" icon at the end of this Agreement or by accessing, using, or installing the Software ("Licensee" or "You"). Licensor and Licensee shall be referred to collectively in this Agreement as the Parties.

BY CLICKING THE ACCEPTANCE BUTTON OR ACCESSING, USING, OR INSTALLING THE SOFTWARE, OR ANY PART THEREOF, YOU EXPRESSLY AGREE TO BE BOUND BY ALL OF THE TERMS OF THIS AGREEMENT. IF YOU DO NOT AGREE TO ALL OF THE TERMS OF THIS AGREEMENT, THE BUTTON INDICATING NON-ACCEPTANCE MUST BE SELECTED, AND YOU MAY NOT ACCESS, USE, OR INSTALL ANY PART OF THE SOFTWARE.

### 1. Definitions

(a) Derivative Works. The Term "Derivative Works" shall have the same meaning as set forth in the U.S. Copyright Act, as amended from time to time, in title 17 of the United States Code.

(b) Effective Date. The term "Effective Date" shall mean the date on which Licensee assents to the terms of this Agreement by clicking the "I agree" button at the bottom of this Agreement.

(c) Intellectual Property Rights. The term Intellectual Property Rights shall mean all rights arising or protectable under the copyright, trademark, patent, or trade secrets laws of the United States or any other nation, including all rights associated with the protection of computer programs and/or source code.

(d) Person. The term "Person" shall mean an individual, a partnership, a company, a

corporation, an association, a joint stock company, a trust, a joint venture, an unincorporated organization, or a governmental entity (or any department, agency, or political subdivision thereof).

(e) Software. The term "Software" shall mean the software application entitled @ptitude Analyst, @ptitude Inspector, @ptitude Observer, @ptitude Decision Support or any other software within the @ptitude family suite, which is an application developed, owned, marketed, and licensed by Licensor. The term Software shall include the object code of @ptitude Analyst, @ptitude Inspector, @ptitude Observer, @ptitude Decision Support or any other object code within the @ptitude family suite and any and all user manuals, or other technical documentation, authored by Licensor in connection with @ptitude Analyst, @ptitude Inspector, @ptitude Observer, @ptitude Decision Support or any other software within the @ptitude family. The term "Software" includes any corrections, bug fixes, enhancements, releases, updates, upgrades, or other modifications, including custom modifications, to @ptitude Analyst, @ptitude Inspector, @ptitude Observer, @ptitude Decision Support or any other software within the @ptitude family suite and any and all user manuals. The term Software also includes any supplemental, add-on, or plug-in software code provided to Licensee in the course of receiving Product Support Plan services from Licensor. The term Software shall not be construed to include the source code for @ptitude Analyst, @ptitude Inspector, @ptitude Observer, @ptitude Decision Support or any other software within the @ptitude family suite.

### 2. License

(a) Grant of License. Licensor grants Licensee, pursuant to the terms and conditions of this Agreement, a non-exclusive, non-transferable, and revocable license to use the Software in strict accordance with the terms and conditions of this Agreement, including any concurrent use, network or other limitations set forth in subsection (b) below. All rights not specifically

granted by Licensor under this Agreement are retained by Licensor and withheld from Licensee.

(b) Installation and Use Rights. Licensee shall use the Software only on its internal computer equipment, whether such equipment is owned, leased, or rented, at the Licensee's principal business office. The following paragraphs govern your installation and use rights with regard to the Software, depending on the type of license you have obtained from Licensor.

(I) If you obtained a stand-alone license of the Software, you may install one (1) copy of the Software on one (1) computer residing in your principal business office.

(II) If you obtained a network license of the Software, you may install one (1) copy of the Software on as many networked clients (workstations) as authorized by your network license, as set forth more particularly in the applicable purchase order or other ordering documents memorializing your license acquisition; provided, however, that all network clients (workstations) are connected to a single licensed database.

(III) If you obtained a network license of the Software, you may connect to only one (1) database for every database license acquired and are likewise limited to the number of networked clients acquired by you under the applicable purchase order or other ordering documents memorializing your license acquisition.

(IV) If you obtained a network license of the Software for multiple licensed databases, you may install the database-dedicated clients up to the total number of networked clients acquired by you under the applicable purchase order or other ordering documents memorializing your license acquisition.

(c) Other Conditions of Use. Licensor understands and agrees that the Software works in conjunction and is compatible with

database software licensed to you by Microsoft or Oracle. Upon installation of the Software, the Software may detect an installed database software application from Oracle or Microsoft, and if so, the Software will be fully installed. If no installed database software application from Oracle or Microsoft is detected, the Software will not install until such time as Licensee installs a valid and Software compatible copy of an Oracle database or a Microsoft SQL Server database and consents to the license terms of such database software application. If Licensee does not agree to the terms of the Oracle database license or the Microsoft SQL Server license, or if the Licensee fails to install such database software, the Software will not work. Licensee is responsible for maintaining a valid database license in accordance with the Oracle or Microsoft license agreement (which ever is applicable) at all times.

(d) Restrictions on Use. Licensee may use the Software only for its internal business purposes and on the identified equipment on which the Software was first installed or for which it is otherwise licensed; provided, however, that Licensee may temporarily use the Software on a back-up system in the event that the primary licensed system is inoperative or test system not used for production but solely for the purposes of testing the Software. Licensee may not use the Software for any other purpose. Licensee shall not:

(I) permit any parent, subsidiaries, affiliated entities or third parties to use the Software;

(II) use the Software in the operation of a service bureau;

(III) allow access to the Software through any workstations located outside of Licensee's principal business offices;

(IV) rent, resell, lease, timeshare or lend the Software to any Person;

(V) sublicense, assign, or transfer the Software or this license for the Software to any Person;

(VI) reproduce, distribute, or publicly display the Software;

(VII) make the Software accessible to any Person by any means, including posting on a web site or through other distribution mechanisms over the Internet;

(VIII) reverse assemble, disassemble, reverse engineer, reverse compile, decompile, or otherwise translate the Software or prepare Derivative Works based on the Software;

(IX) place, reproduce, or make available the Software on Licensee's computer network if Licensee is only authorized by this Agreement to operate the Software on a single workstation;

(X) exceed at any given point in time the total number of network clients authorized by the applicable purchase order or ordering document to use or access the Software;

(XI) edit or modify the Software except as expressly authorized by Licensor, including altering, deleting, or obscuring any proprietary rights notices embedded in or affixed to the Software;

(XII) use the Software in any manner that disparages Licensor, Microsoft, or Oracle, or use the Software in a way that infringes the Intellectual Property Rights of the foregoing parties; or

(XIII) use the Software in a manner that violates any federal, state, or local law, rule or regulation, or use the Software to violate the rights of any third party, or use the Software to promote pornography, hatred, or racism.

(e) Copies. Licensee, solely to enable it to use the Software, may make one archival copy of the Software's computer program, provided that the copy shall include Licensor's copyright and

any other proprietary notices. The Software delivered by Licensor to Licensee and the archival copy shall be stored at Licensee's principal business office. If you purchased a network license of the Software, you may install one additional copy of the Software on your network for the limited purpose of testing the Software's operation. Except for the limited reproduction rights set forth in this paragraph, Licensee shall have no other right to copy, in whole or in part, the Software. Any copy of the Software made by Licensee is the exclusive property of Licensor.

(f) Modifications. Licensee agrees that only Licensor shall have the right to alter, maintain, enhance or otherwise modify the Software.

(g) Protection of Software. Licensee agrees that it will take action by instruction, written agreement, or otherwise as appropriate with any person permitted access to the Software to enable Licensee to comply with its obligations hereunder. Licensee shall maintain records of the number and location of all copies of Software. Licensee shall not provide, permit access to or use of, or otherwise make available any Software in any form without Licensor's prior written agreement, except to Licensee's employees for purposes specifically authorized by this Agreement. Licensee understands and agrees that the source code for the Software is a valuable copyright and contains valuable trade secrets of Licensor. Licensee agrees not to discover or attempt to discover, or assist or permit any Person to discover or attempt to discover, by any means whatsoever the source code of the Software.

(h) Licensor's Audit Rights. Licensor shall possess the right to audit Licensee's use of the Software to determine compliance with this Agreement (hereinafter referred to as "Licensor's Audit Rights"). Licensor's Audit Rights shall be exercised in accordance with the following paragraphs:

(i) Notice of Audit. Licensor shall provide Licensee with at least five (5) calendar days

advance written notice of its intent to exercise the Licensor's Audit Rights.

(II) Conduct of Audit. The audit conducted by Licensor shall consist of a physical review of the computer hardware, software, and middleware operated by Licensee at its principal business office and any other office for which Licensor, in its sole and arbitrary discretion, deems an audit appropriate. Licensee shall provide Licensor with unrestricted access to its computer hardware, software, and middleware in connection with any audit conducted by Licensor.

(III) Costs of Audit. If Licensor's audit uncovers a violation of this Agreement by Licensee, Licensee shall pay all costs and expenses incurred by Licensor in exercising the Licensor Audit Rights, including, without limitation, all attorneys' fees and agent fees incurred by Licensor. If Licensor concludes that no violation of this License Agreement has occurred, Licensor shall bear all costs and expenses incurred in exercising the Licensor Audit Rights. If Licensee obstructs, restricts, or otherwise prevents Licensor from conducting a full and unrestricted audit, Licensee shall bear all costs and expenses, including attorneys' fees, incurred by Licensor in enforcing this Section 2(h) before any court or judicial tribunal.

(IV) Frequency of Audits. Licensor's Audit Rights shall be exercised no more than two (2) times in any one calendar year.

(i) Validity of Intellectual Property Rights. In any action, dispute, controversy, or lawsuit arising out of or related to this Agreement, Licensee shall not contest the validity of Licensor's Intellectual Property Rights related to the Software. Licensee hereby agrees that it has had an opportunity to investigate the validity of Licensor's Intellectual Property Rights, and acknowledges that Licensor's Intellectual Property Rights related to the Software are valid and enforceable.

(j) Material Terms and Conditions. Licensee specifically agrees that each of the terms and conditions of this Section 2 are material and that failure of Licensee to comply with these terms and conditions shall constitute sufficient cause for Licensor to terminate this Agreement and the license granted hereunder immediately and without an opportunity to cure. This subsection 2(j) shall not be construed to preclude, or in any way effect, a finding of materiality with respect to any other provision of this Agreement.

3. License Fee. The applicable licensee fees will be set forth in the quote issued to Licensee by Licensor or otherwise established in the applicable purchase order or other ordering documents memorializing your license acquisition.

#### 4. Ownership

(a) Title. Licensee understands and agrees that Licensor owns all Intellectual Property Rights related to the Software, including custom modifications to the Software, whether made by Licensor or any third party. Licensee agrees that this Agreement effects a license, not a sale, of the Software and that the first sale doctrine, as codified in 17 U.S.C. § 109, does not apply to the transaction effected by this Agreement.

(b) Transfers. Under no circumstances shall Licensee sell, license, sublicense, publish, display, distribute, assign, or otherwise transfer (hereinafter referred to collectively as a "Transfer") to a third party the Software or any copy thereof, in whole or in part, without Licensor's prior written consent. Any Transfer effected in violation of this Section 4(b) shall be void ab initio and of no force or effect.

5. Maintenance and Support. Licensor may provide you with support services related to the Software called Product Support Plan ("PSP") services. Use of PSP is governed by the policies and programs described in the PSP literature or other material from Licensor's Product Support Department (hereinafter referred to as the "PSP

Policies”) that may be updated by Licensor from time to time. If you select and pay for PSP, the PSP Policies shall be specifically incorporated into this Agreement by this reference. Licensee acknowledges that Licensor may use any technical information provided by Licensee in the course of receiving PSP services for Licensor’s business purposes, including for product support and development. Licensor will not utilize such technical information in a manner that identifies Licensee.

6. Confidential Information. Licensee agrees that the Software contains proprietary information, including trade secrets, know-how and confidential information (hereinafter referred to collectively as the “Confidential Information”), that is the exclusive property of Licensor. During the period this Agreement is in effect and at all times after its termination, Licensee and its employees and agents shall maintain the confidentiality of the Confidential Information and shall not sell, license, publish, display, distribute, disclose or otherwise make available the Confidential Information to any Person nor use the Confidential Information except as authorized by this Agreement. Licensee shall not disclose the Confidential Information concerning the Software, including any flow charts, logic diagrams, user manuals and screens, to persons not an employee of Licensee without the prior written consent of Licensor.

#### 7. Limited Warranties

(a) Licensor warrants that the Software will perform substantially in accordance with its documentation for a period of one year from the date of shipment of the Software; provided, however, that the foregoing warranty only applies if: (i) Licensee makes Licensor aware of any defect with the Software within seven (7) days after the occurrence of the defect; (ii) Licensee has paid all amounts due under this Agreement; and (iii) Licensee has not breached any provision of this Agreement. The foregoing warranty does not apply in the event that: (i) the Software and documentation have been subject to misuse, neglect, alteration, modification,

customization, improper installation, and/or unauthorized repair; (ii) the Software or any associated software or equipment have not been properly maintained in accordance with applicable specifications and industry standards or have been maintained in unsuitable environmental conditions; or (iii) Licensee has used the Software in conjunction with other equipment, hardware, software, or other technology that created an adverse impact on the operation, functioning, or performance of the Software.

(b) EXCEPT AS SET FORTH IN THIS SECTION 7 AND TO THE EXTENT PERMITTED BY APPLICABLE LAW, ALL EXPRESS AND/OR IMPLIED WARRANTIES OR CONDITIONS, INCLUDING BUT NOT LIMITED TO IMPLIED WARRANTIES OR CONDITIONS OF MERCHANTABILITY, MERCHANTABILITY OF A COMPUTER PROGRAM, INFORMATIONAL CONTENT, SYSTEM INTEGRATION, FITNESS FOR A PARTICULAR PURPOSE, AND NON-INFRINGEMENT, ARE HEREBY DISCLAIMED AND EXCLUDED BY LICENSOR.

(c) The remedies set forth in this Section 7 are the exclusive remedies available to Licensee for any problem in the performance of the Software.

#### 8. Limitations on Liability

(a) Limitations and Exclusions. IN NO EVENT WILL LICENSOR BE LIABLE TO LICENSEE FOR ANY DIRECT, INDIRECT, INCIDENTAL, CONSEQUENTIAL, PUNITIVE OR OTHER SPECIAL DAMAGES, LOST PROFITS, OR LOSS OF INFORMATION SUFFERED BY LICENSEE ARISING OUT OF OR RELATED TO THIS AGREEMENT OR THE USE OF THE SOFTWARE, FOR ALL CAUSES OF ACTION OF ANY KIND (INCLUDING TORT, CONTRACT, NEGLIGENCE, STRICT LIABILITY, BREACH OF WARRANTY OR CONDITION, AND STATUTORY) EVEN IF LICENSOR HAS BEEN ADVISED OF THE POSSIBILITY OF SUCH DAMAGES. THE PRECEDING EXCLUSION AND DISCLAIMER OF DAMAGES SHALL APPLY TO ALL CLAIMS MADE BY LICENSEE RELATED TO OR ARISING

OUT OF LICENSEE'S USE OF THE SOFTWARE, INCLUDING, BUT NOT LIMITED TO, CLAIMS ALLEGING THAT THE SOFTWARE, OR ANY COMPONENT THEREOF, FAILED OF ITS ESSENTIAL PURPOSE OR FAILED IN SOME OTHER RESPECT.

(b) Acknowledgment. Licensee agrees that the limitations of liability and disclaimers of warranty set forth in this Agreement will apply regardless of whether Licensor has tendered delivery of the Software or Licensee has accepted the Software. Licensee acknowledges that Licensor has set its prices and entered into this Agreement in reliance on the disclaimers of warranty and the limitations and exclusions of liability set forth in this Agreement and that the same form an essential basis of the bargain between the Parties.

#### 9. Term and Termination

(a) Term. This Agreement shall commence on the Effective Date and shall continue in existence until it is terminated in accordance with Section 9(b) below.

(b) Termination. Licensor may terminate this Agreement and the license conveyed hereunder in the event that Licensee breaches any provision, term, condition, or limitation set forth in this Agreement, including but not limited to the license restrictions set forth in Section 2(d) of this Agreement.

(c) Effect of Termination. Within ten (10) days after termination of this Agreement and the license granted hereunder, Licensee shall return to Licensor, at Licensee's expense, the Software and all copies thereof, and deliver to Licensor a certification, in writing signed by an officer of Licensee, that all copies of the Software have been returned to Licensor and that Licensee has discontinued its use of the Software.

10. Assignment. Licensee shall not assign or otherwise transfer the Software or this Agreement to anyone, including any parent, subsidiaries, affiliated entities or third Parties, or as part of the sale of any portion of its business,

or pursuant to any merger, consolidation or reorganization, without Licensor's prior written consent. Any assignment or transfer effected in violation of this Section 10 shall be void ab initio and of no force or effect.

11. Force Majeure. Neither party shall be in default or otherwise liable for any delay in or failure of its performance under this Agreement if such delay or failure arises by any reason beyond its reasonable control, including any act of God, any acts of the common enemy, the elements, earthquakes, floods, fires, epidemics, riots, failures or delay in transportation or communications; provided, however, that lack of funds shall not be deemed to be a reason beyond a party's reasonable control. The Parties will promptly inform and consult with each other as to any of the above causes that in their judgment may or could be the cause of a delay in the performance of this Agreement.

12. Notices. All notices under this Agreement are to be delivered by depositing the notice in the mail, using registered mail, return receipt requested, to the party's last known principal business address or to any other address as the party may designate by providing notice. The notice shall be deemed delivered four (4) days after the notice's deposit in the mail, if such notice has been sent by registered mail.

13. Choice of Law. This Agreement (including all Exhibits), including its formation, execution, interpretation, and performance, and the rights and obligations of the Parties hereunder, shall be governed by and construed in accordance with the laws of the State of California, without regard to any conflicts of law (or choice of law) principles thereof.

14. Consent to Jurisdiction. In the event that either party initiates litigation relating to or arising out of this Agreement, Licensor and Licensee irrevocably submit to the exclusive jurisdiction of the state or federal court in or for San Diego, California for the purposes of any suit, action or other proceeding relating to arising out of this Agreement or any transaction contemplated hereby or thereby ("Legal



Proceedings"). Licensee further agree that service of any process, summons, notice, or document by U.S. registered mail to such Party's respective address shall be effective service of process for any Legal Proceeding. Licensor and Licensee irrevocably and unconditionally waive any objection to personal jurisdiction and/or the laying of venue of any Legal Proceeding in the state or federal court in or for San Diego, California, and hereby further irrevocably and unconditionally agree not to plead, argue, or claim in any such court that any Legal Proceeding brought in any such court has been brought in an inconvenient forum and otherwise waive any and all objections to the forum.

15. Export controls. Licensee shall not export or reexport, directly or indirectly, the Software without complying with the export controls imposed by the United States Export Administration Act of 1979, as amended (or any future U.S. export control legislation) and the regulations promulgated thereunder.

16. Government end users. If Licensee is acquiring the Software for or on behalf of a subdivision of the U.S. federal government, this Section 16 shall apply. The Software was developed completely at private expense, is existing computer software, is a trade secret for all purposes of the Freedom of Information Act, is "restricted computer software" and in all respects proprietary data belonging solely to Licensor, and all rights are reserved under the copyright laws of the United States. Use, duplication, or disclosure by the Government is subject to restricted rights as set forth in subparagraphs (a) through (d) of the Commercial Computer Software Restricted Rights clause at FAR 52.227-19, or for DoD units, the restrictions as set forth in subparagraph (c)(1)(ii) of the Rights in Technical Data and Computer Software clause at DFARS 252.227-7013.

17. Trademarks. Licensee agrees that @ptitude Analyst, @ptitude Inspector, @ptitude Observer, @ptitude Decision Support or any other software within the @ptitude family suite

and the trade dress, logos and other designations of source used by Licensor to identify the Software are trademarks or registered trademarks of Licensor. Licensee shall not use Licensor's trademarks or service marks without the prior written consent of Licensor. If the Software contains any active links to web sites, you agree to maintain such active links and not redirect or modify them.

## 18. General Provisions

(a) Complete Agreement. The Parties agree that this Agreement is the complete and exclusive statement of the agreement between the Parties, which supersedes and merges all prior proposals, understandings and all other agreements, oral or written, between the Parties relating to the use of the Software.

(b) Amendment. This Agreement may not be modified, altered or amended except by written instrument duly executed by both Parties. Any purchase orders or other ordering documents issued to Licensee by Licensor shall not have the effect of amending or modifying this Agreement, and shall only serve to memorialize the number of licenses or products ordered by Licensee. In the event of a conflict between the PSP Policies and this Agreement, the terms of this Agreement shall control.

(c) Waiver. The waiver or failure of either party to exercise in any respect any right provided for in this Agreement shall not be deemed a waiver of any further right under this Agreement.

(d) Severability. If any provision of this Agreement is invalid, illegal or unenforceable under any applicable statute or rule of law, it is to that extent to be deemed omitted. The remainder of the Agreement shall be valid and enforceable to the maximum extent possible.

(e) Read and Understood. Each party acknowledges that it has read and understands this Agreement and agrees to be bound by its terms.

(f) Limitations Period. No action arising under, or related to, this Agreement, may be brought by either party against the other more than two (2) years after the cause of action accrues, unless the cause of action involves death or personal injury.

(g) Attorneys' Fees. In the event any litigation is brought by either party in connection with this Agreement, the prevailing party in such litigation will be entitled to recover from the other party all the costs, reasonable attorneys' fees, and other expenses incurred by such prevailing party in the litigation.

(h) Authorized Representative. The person installing or using the Software on behalf of Licensee represents and warrants that he or she is legally authorized to bind Licensee and commit Licensee to the terms of this Agreement.

(i) Injunctive Relief. Licensee agrees that Licensor may suffer irreparable harm as a result of a violation of Sections 2, 4, 6, 10, 15, and 17 of this Agreement and that monetary damages in such event would be substantial and inadequate to compensate Licensor. Consequently, Licensor shall be entitled to seek and obtain, in addition to such other monetary relief as may be recoverable at law or in equity, such injunctive other equitable relief as may be necessary to restrain any threatened, continuing, or further breach by Licensee without showing or proving actual damages sustained by Licensor and without posting a bond.

# Table of Contents

<b>SKF @ptitude Analyst</b>	
<b>Remote Route Application</b>	<b>1</b>
About This Manual .....	1
User Manual Conventions .....	1
Product Overview .....	1
Working with the Remote Route Add-on .....	2
Add-on Installation .....	2
Activating the Remote Route Add-on.....	6
How to Use the Remote Route Add-on .....	7
How to Create a Download File.....	8
How to Upload Files (.uskf) .....	10
Creating Multiple Download Files .....	12
Uploading Multiple Upload Files .....	14
Working with the Remote Route Client.....	16
Client Installation.....	16
How to Use the Client Application.....	19
Setting Communication Options .....	21
Viewing a Download File's Contents .....	23
Using the Transfer Menu .....	24
Downloading Measurements to the Microlog .....	26
Uploading Data from the Microlog.....	27
Viewing an Upload File's Contents.....	28
Viewing the Microlog's Status .....	29



# SKF @ptitude Analyst Remote Route Application

## About This Manual

---

This manual introduces you to the SKF @ptitude Analyst Remote Route add-on and its Client application. It offers complete and detailed reference to Remote Route, an application that allows remote transfer of @ptitude Analyst for Microlog measurements and collected measurement data.

### User Manual Conventions

As you use this manual, you'll discover certain conventions used:

**Bold** type is used to indicate text that appears in a Microlog menu or data screen.

*Italics* are used to emphasize important information.

➤ - are used to indicate notes to the reader.

Step-by-step procedures are sequenced using bullets, •.

## Product Overview

---

SKF @ptitude Analyst Remote Route is useful in situations where there is a need for remote site data collection, but no need for remote site analysis of collected data. In these scenarios, it is more economical to purchase one @ptitude Analyst installation for a central "analysis / database" location and SKF Remote Route installations for each of the remote sites, as SKF @ptitude Analyst Remote Route is significantly less expensive than additional @ptitude Analyst installations and licenses.

There are two parts to the SKF @ptitude Analyst Remote Route application.

The **SKF @ptitude Analyst Remote Route Add-on** allows you to download @ptitude Analyst ROUTE, workspace, or hierarchy measurements from @ptitude Analyst to a download file (a file with a *.dskf* filename extension). The *.dskf* file can be sent to a remote computer via email or network transfer.

The **SKF @ptitude Analyst Remote Route Client** is used at the remote site. It is a small, user-friendly, stand-alone program that allows you to transfer measurements in a *.dskf* file to a Microlog; and after Microlog data collection, allows you to upload the collected data to an upload file (a file with a *.uskf* filename extension) which can be emailed back to the @ptitude Analyst site for incorporation into the @ptitude Analyst database.

This manual is divided into two main sections, one for the add-on, and the other for the client program.

## Working with the Remote Route Add-on

---

### Add-on Installation

To install the Add-on application on @ptitude Analyst:

- Insert your **SKF @ptitude Analyst Remote Route** installation CD into your CD drive. The install program automatically launches.

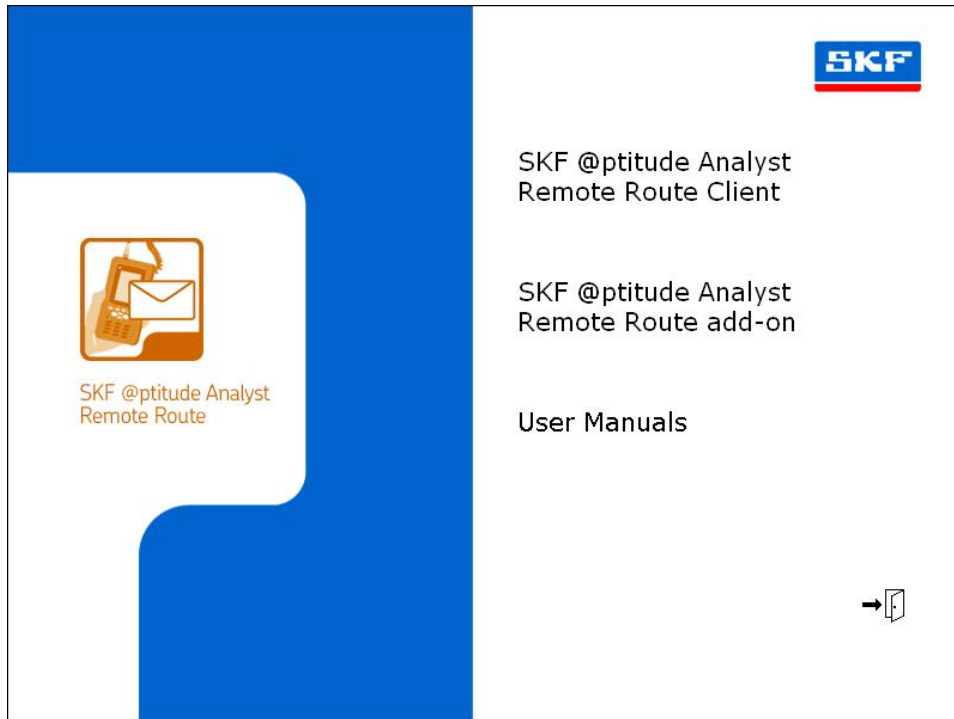

Figure 1.  
The Installation Program's Opening Screen.

- Select **SKF @ptitude Analyst Remote Route add-on**.

A splash screen appears as the installation program launches. When the install program is properly launched, the **Welcome** screen displays.

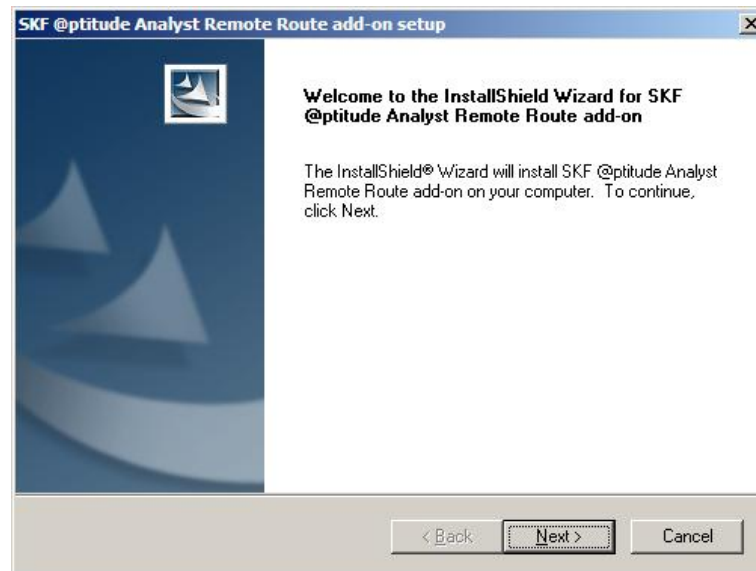

Figure 2.  
The **Welcome** Screen.

- Read the **Welcome** screen information, and then click the **Next** command button to proceed with the installation.

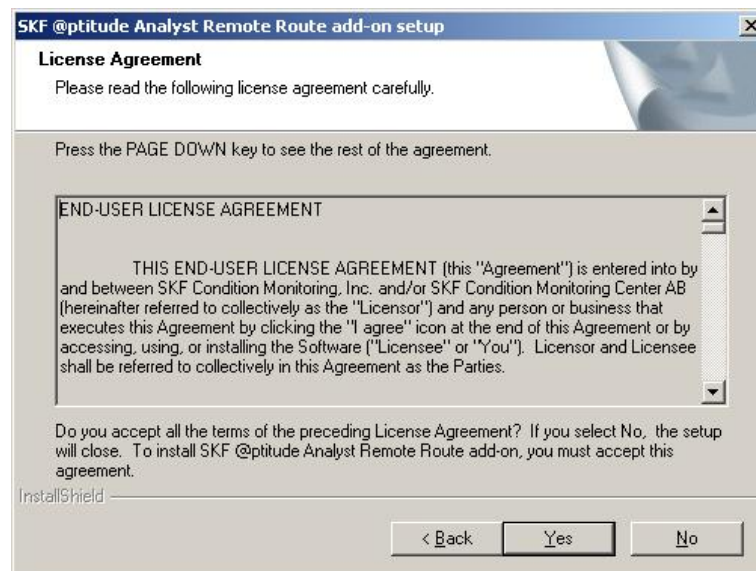

Figure 3.  
The **License Agreement** Screen.

- Read the license agreement carefully and click **Yes** to accept the license terms. The **Enter the Serial Number** screen displays. The serial number is located on the outside of the box and on the installation CD. It is a product identification number that you must provide when contacting Technical Support.

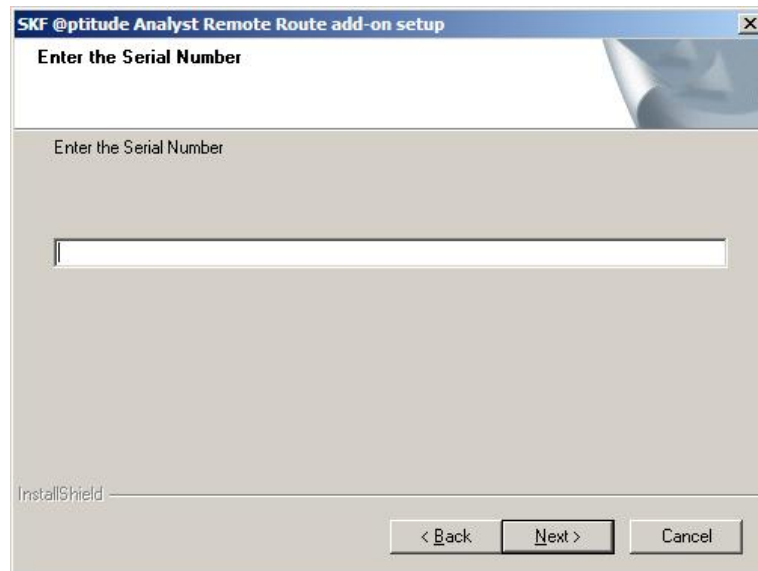

Figure 4.  
The **Enter the Serial Number** Screen.

- Enter the serial number and click **Next**.

The installation program displays the **Enter the License Key** screen. The license key is located on a sticker on the CD case.



Figure 5.  
The **Enter the License Key** Screen.

- Enter the license key and click **Next**. The **Start Copying Files** screen displays.



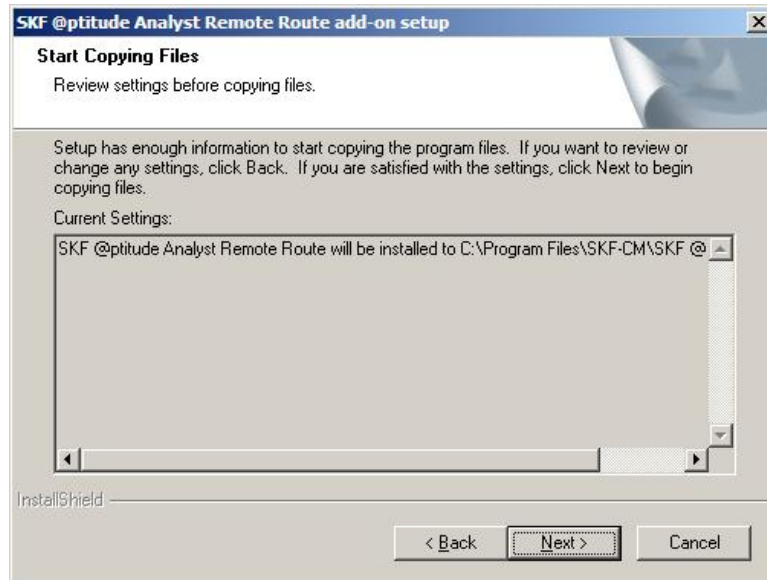

Figure 6.  
The **Start Copying Files** Screen.

- Click **Next** to start copying files. A status screen appears, displaying progress as files are copied.

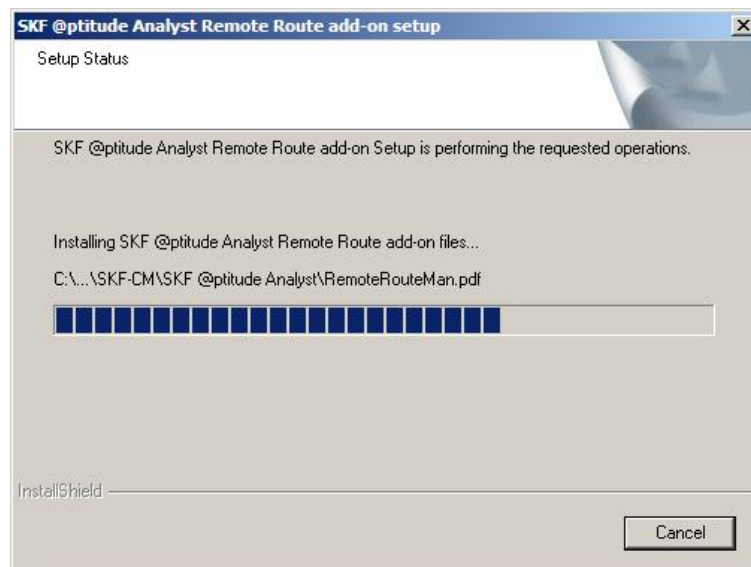
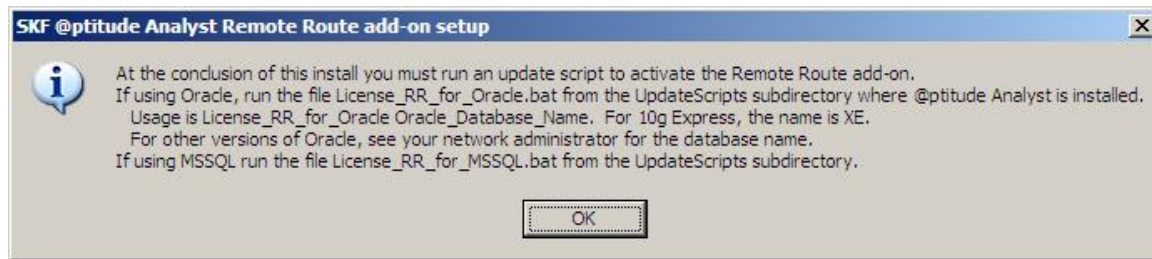

Figure 7.  
The **Setup Status** Screen.

When the installation is complete, a dialog displays informing you that you must run a setup script to activate the Remote Route add-on and complete installation. (Refer to the heading **Activating the Remote Route Add-on** below for details.)



- Click **OK** to continue.

When installation is complete, the **InstallShield Wizard Complete** screen displays.



Figure 8.

The **InstallShield Wizard Complete** Screen.

- Select the **View the Read Me File** checkbox and click the **Finish** command button.
- After reading the **Read Me** file, close the file. You return to the installation program's opening screen.
- Click the door to exit the installation.



After completing the install of the Remote Route Add-on and reading the **Read Me** file, you must activate the installation.

## Activating the Remote Route Add-on

After completing the add-on installation, you must activate the product to complete the licensing process. Activation is accomplished through a SQL command. There are batch commands installed to assist you. These batch commands are located in the UpdateScripts subdirectory where SKF @ptitude Analyst is installed - typically C:\Program Files\SKF-CM\SKF @ptitude Analyst\UpdateScripts.

There are two batch files located in this directory. The batch file you must use depends on whether you are running @ptitude Analyst with Microsoft SQL or Oracle.

**If using Oracle** – run the file **License\_RR\_for\_Oracle.bat**.

This batch file must be run with a command line parameter specifying the database name (i.e., License\_RR\_for\_Oracle Oracle\_Database\_Name). This can be accomplished using a command window, or by modifying a Window's shortcut to contain the parameter.

For 10g Express, the Oracle\_Database\_Name is XE.

For other versions of Oracle, see your network administrator for the database name - it is typically CMLocal or CMServer.

Examples: License\_RR\_for\_Oracle XE  
License\_RR\_for\_Oracle CMLocal  
License\_RR\_for\_Oracle CMServer

**If using MSSQL** – run the file **License\_RR\_for\_MSSQL.bat**.

No parameters are required.

## How to Use the Remote Route Add-on

When the SKF @ptitude Analyst Remote Route add-on is installed on an @ptitude Analyst computer, it creates a new **SKF @ptitude Analyst Remote Route** option in @ptitude Analyst's **Transfer** menu. This new menu item allows you to download / upload measurements and data in the form of download (.dskf) and upload (.uskf) files.



Figure 9.

The **SKF @ptitude Analyst Remote Route** Menu Option.

- Select the **Transfer** menu's **SKF @ptitude Analyst Remote Route** option. The **SKF @ptitude Analyst Remote Route** dialog displays.

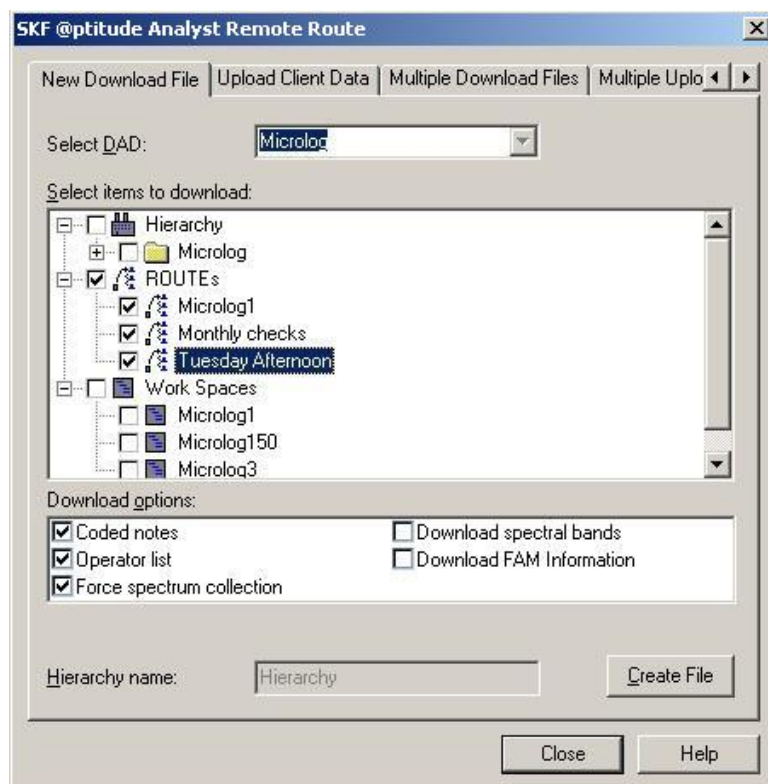

Figure 10.  
The **Remote Route** Add-on Dialog.

**Remote Route** dialog tabs are:

**New Download File** – creates a *.dskf* file containing hierarchy or ROUTE measurements selected from the @ptitude Analyst database.

**Upload Client Data** – uploads measurement data from a *.uskf* file received from the remote site.

**Multiple Download Files** – simultaneously creates multiple *.dskf* files.

**Multiple Upload Files** – simultaneously uploads multiple *.uskf* files.

### How to Create a Download File

Use the **New Download File** tab to create a download file (*.dskf*) that will be emailed to a remote site. This download file may contain multiple ROUTES, Hierarchies, or Workspaces.

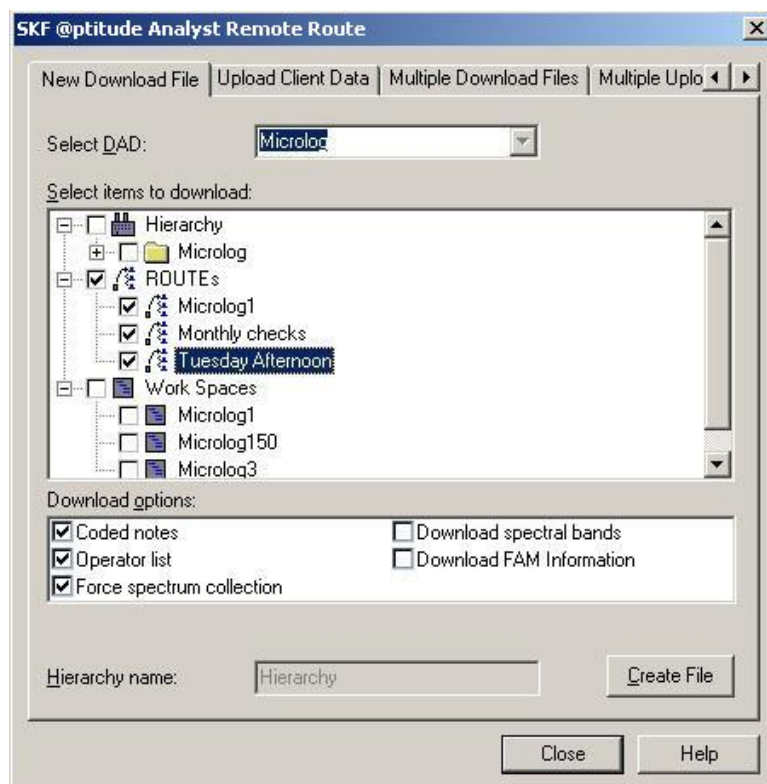

Figure 11.  
The **New Download File** Tab.

**New Download File** fields include:

**Select DAD** – Defaults to **Microlog** and cannot be changed.

**Select items to download** - Select the Hierarchy items, Work Spaces, and ROUTES to download to the .dskf file. A checkmark in the top-level checkbox indicates *all* branching items in the Hierarchy, ROUTE, or Workspace are selected. A grey checkmark indicates *some* items are selected. No checkmark indicates *no* items are selected.

**Download options** – Select checkboxes to include options in the download file. Available download options may vary.

**Download options** are:

#### **Coded notes**

Select to include a list of common machinery notes, enabling quick and easy notation during data collection.

#### **Operator list**

Select to include the list of Operators created in @ptitude Analyst.

#### **Force spectrum collection**

Select to force spectrum collection on every overall measurement. Use for baseline data collection and/or data collection before or after a machine overhaul (when collected spectra are necessary for every POINT).

### Download spectral bands

Select to download spectral band alarms for the downloaded POINTs. Available when downloading to a Microlog with CMVA 10 v3.30 or higher, CMVA65, or the Microlog GX.

### Download FAM information

Select to download bearing fault frequency information associated with the downloaded POINTs. Available when downloading to CMVA65 Microlog firmware version 3.80 or newer.

**Hierarchy name** – If you select to download items directly from the Hierarchy list, enter a name under which they will branch when viewed on the Microlog.

- Assign a unique name in the **Hierarchy name** text field for identification purposes.

**Create File** Button - Click to create the download file. The **Save As** dialog displays.

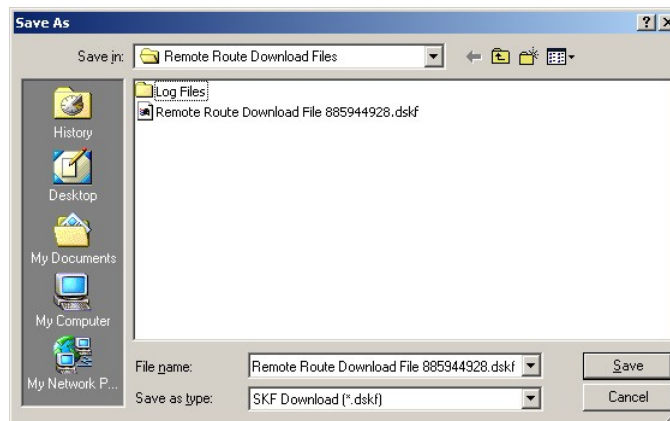

Figure 12.  
The **Save As** Dialog.

**Save As** fields include:

**Save in** – Specify the location to save the files.

**File name** – Enter a name for the download file, or use the default Remote Route name.

**Save as type** – Select **SKF Download (\*.dskf)** to save as a download file.

**Save** Button – Click to save the download file to the specified location.

Once created and saved, you can attach the .dskf file to an email, or transmit the file over a network to a remote site that has the **Remote Route** Client software.

### How to Upload Files (.uskf)

Use the **Upload Client Data** tab to upload measurements in an upload file (a file with the .uskf filename extension) created at the remote site.

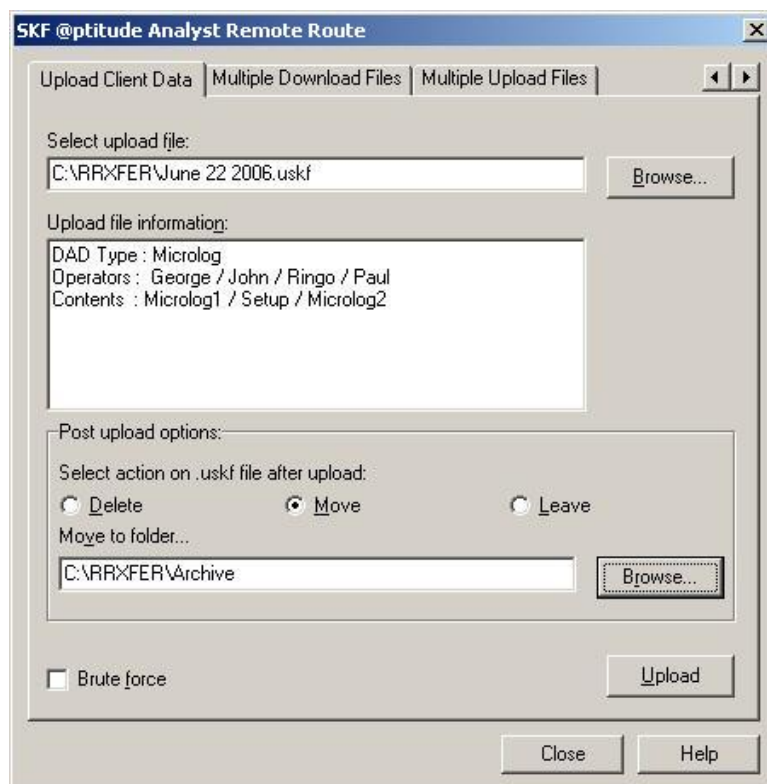

Figure - 13.  
The **Upload Client Data** Tab.

**Upload Client Data** fields include:

**Select upload file** – Enter the upload file's filename and location path, or use the **Browse** button to locate.

**Upload file information** – Displays information corresponding to the selected upload file.

**Post upload options** – Select which action to take after the .uskf file has been uploaded. Available selections are:

**Delete** – The selected upload file will be deleted once its data has been uploaded to @ptitude Analyst and processed.

It is recommended that you save the file for archive purposes rather than deleting it.

**Move** – For archive purposes, the selected upload file will be stored in the location you specify. When this option is selected, the **Move to folder...** field is enabled. Type in the location path, or use the **Browse** button to identify the location of your choice.

**Leave** – For archive purposes, the selected upload file will remain in its present location.

**Brute Force** – Click to enable. A Brute Force upload creates new POINTs (beneath a Non-ROUTE set in the hierarchy) for all uploaded collector POINTs (even if the uploaded POINTs already exist in the hierarchy) and uploads all data into these new POINTs.



**Upload** Button - Click to upload measurements in the selected upload file (.uskf) to the @ptitude Analyst database.

## Creating Multiple Download Files

Options on this tab allow you to simultaneously create a download file for each specified ROUTE. A separate download file is created for each selected download item. These files are collectively saved in a specified directory. Each download file is automatically named with the name of the ROUTE it contains. For example, a ROUTE named "ROUTE 1" creates the download file named "ROUTE 1.dskf."

- You can only create multiple download files using ROUTEs, hierarchy and workspace items are not available.



Figure 14.  
The **Multiple Download Files** Tab.

**Multiple Download File** fields include:

**Select DAD** – Defaults to **Microlog** and cannot be changed.

**Select ROUTEs to download** – Click items in the list to select them for download. Use CTRL-click to select multiple items.

**Select All** Button – Selects all items in the list.

**Clear All** Button – Clears all current selections.

**Download options** – Select checkboxes to include options in the download file. Available download options may vary.

Download options are:



### Coded notes

Select to include a list of common machinery notes, enabling quick and easy notation during data collection.

### Operator list

Select to include the list of Operators.

### Force spectrum collection

Select to force spectrum collection on every overall measurement. Use for baseline data collection and/or data collection before or after a machine overhaul (when collected spectra are necessary for every POINT.)

### Download spectral bands

Select to download spectral band alarms for the downloaded POINTs. Available when downloading to a Microlog with CMVA 10 v3.30 or higher, CMVA65, or the Microlog GX.

### Download FAM information

Select to download bearing fault frequency information associated with the downloaded POINTs. Available when downloading to a CMVA65 Microlog, firmware version 3.80 or newer.

**Download output folder** – Enter the location path for the folder to contain the download files, or use the **Browse** button to locate.

**Create files** Button - Click to create the download files. A download progress dialog displays.

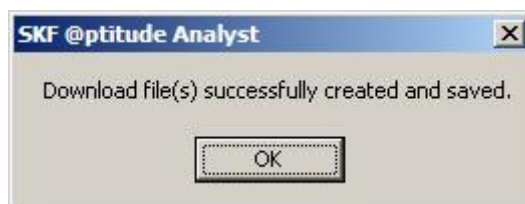

## Uploading Multiple Upload Files

Use the **Multiple Upload Files** tab to simultaneously upload multiple .uskf files created at the remote site(s). This procedure uploads all .uskf files stored in a specified directory. *Therefore, before continuing this procedure, ensure all desired .uskf files are stored in a unique directory.*

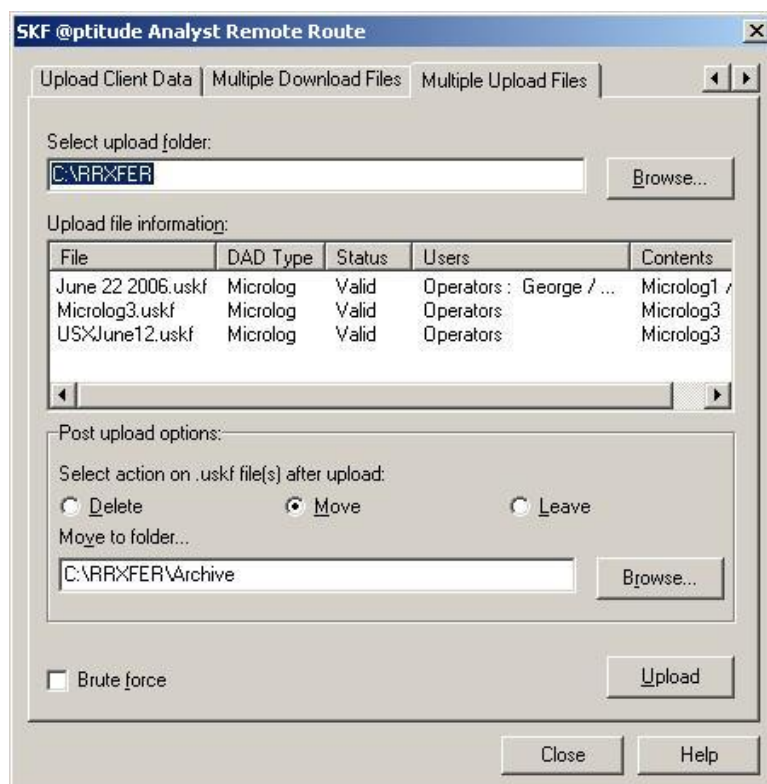

Figure 15.  
The **Multiple Upload Files** Tab.

**Multiple Upload Files** fields include:

**Select upload folder** – Enter the location path for the folder containing the upload files, or use the **Browse** button to locate.

**Upload file information** – Displays information corresponding to all upload files in the specified directory. Displayed information includes:

**File** – Displays the name of all .uskf files in the specified directory.

**DAD Type** – Displays the data acquisition unit as Microlog.

**Status** – Displays the status of the file as either Valid or Invalid.

**Users** – Displays the list of operators created in @ptitude Analyst.

**Contents** – Displays the list of ROUTE names contained in the file.

**Post upload options** – Select the appropriate post processing option. Options are:

**Delete** – All upload files will be deleted once data has been uploaded to the @ptitude Analyst and processed.

It is recommended that you save .uskf files for archive purposes, rather than deleting them.

**Move** – For archive purposes, all the upload files will be stored in the specified location. When this option is selected, the **Move to folder...** field is enabled. Type in the location path, or use the **Browse** button to identify the location of your choice.

**Leave** – For archive purposes, all the upload files will remain in their present location.

**Brute Force** – Click to enable. A Brute Force upload creates new POINTs (beneath a Non-ROUTE set in the hierarchy) for all uploaded collector POINTs (even if the uploaded POINTs already exist in the hierarchy) and uploads all data into these new POINTs.

**Upload Button** - Click to upload all (.uskf) files to the @ptitude Analyst database.

## Working with the Remote Route Client

---

### Client Installation

To install the Client application on a remote site's computer:

- Insert your **SKF @ptitude Analyst Remote Route** installation CD into your CD drive. The install program automatically launches.

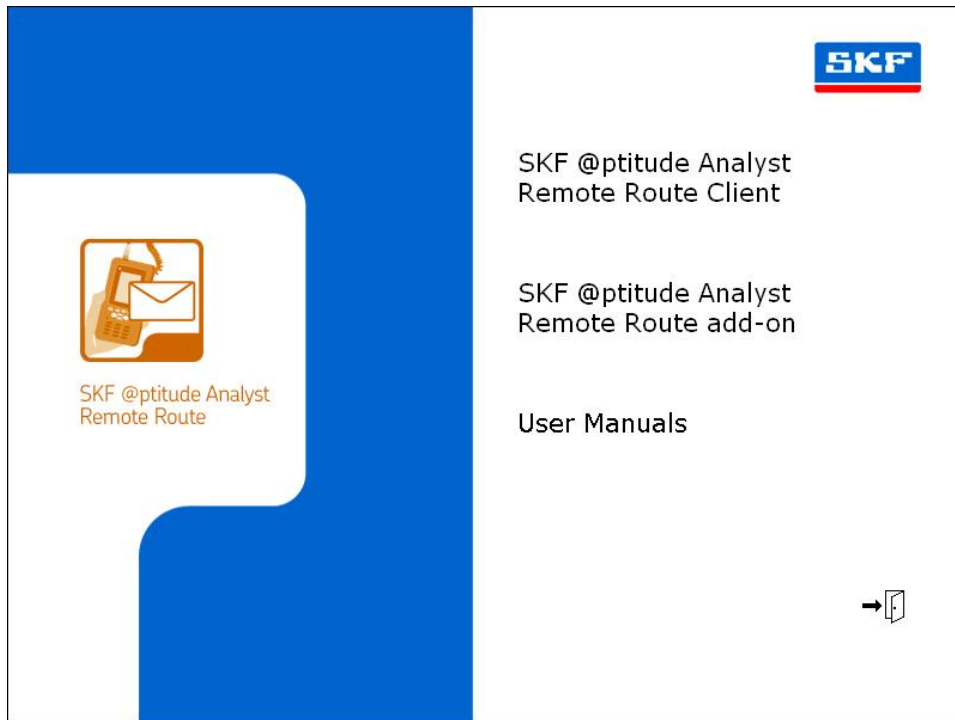

Figure 16.  
The Installation Program's Opening Screen.

- Select **SKF @ptitude Analyst Remote Route Client**. A splash screen appears as the installation program launches. When the install program is properly launched, the installation wizard displays.

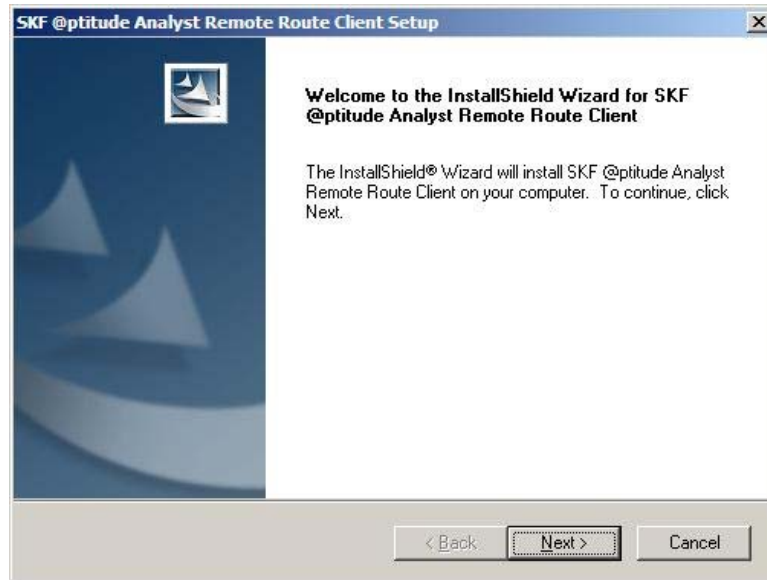

Figure 17.  
The **Welcome** Screen.

- Read the **Welcome** screen information. Then, click the **Next** button to proceed with the installation.

The installation program displays the **License Agreement** screen.

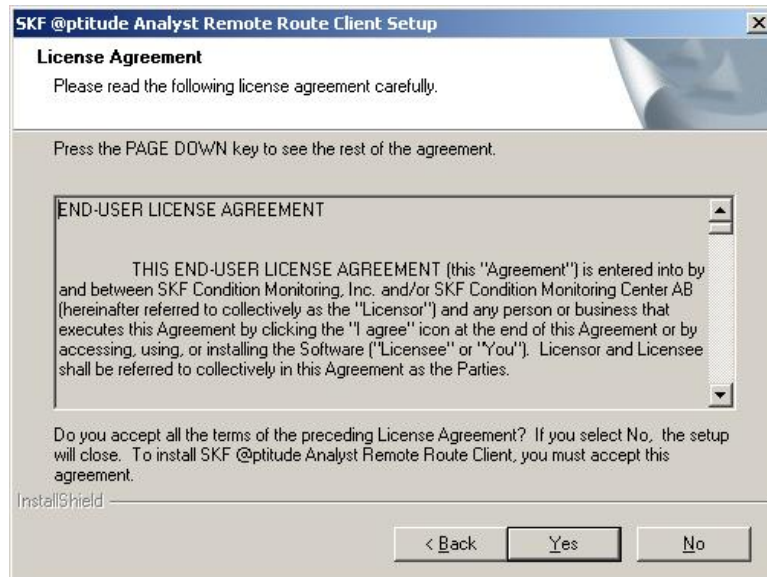

Figure 18.  
The **License Agreement** Screen.

- Read the license agreement and click **Yes**. The **Choose Destination Location** screen displays.

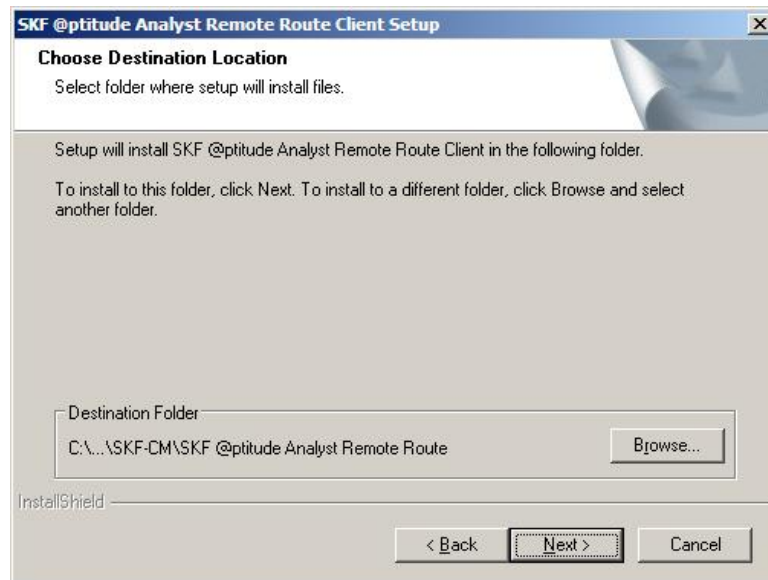

Figure 19.  
The **Choose Destination Location** Screen.

The default destination location displays in the **Destination Folder** area.

- Accept the default location, or use the **Browse** button to select a new location in which to install the Client application, and click the **Next** command button. The **Start Copying Files** screen displays.

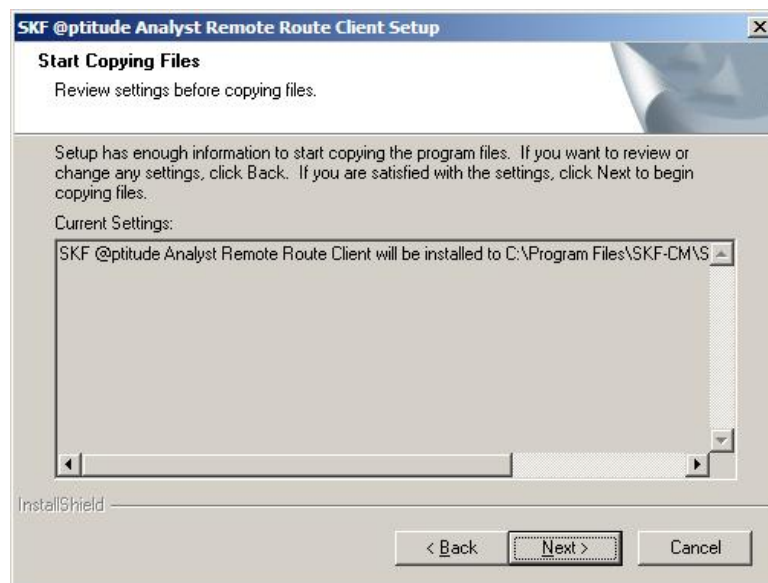

Figure 20.  
The **Start Copying Files** Screen.

- Click **Next** to start copying files.
- When installation is complete, the **InstallShield Wizard Complete** screen displays.



Figure 21.

The **InstallShield Wizard Complete** Screen.

- Click the **View the Read Me File** checkbox and click the **Finish** command button.
- After reading the **Read Me** file, close the file. You return to the installation program's opening screen.
- Click the door to exit the installation.



## How to Use the Client Application

Before working with download and upload files at the remote site, you must first:

- Connect the Microlog to the host computer and ensure communication baud rates are the same on the host computer and the connected Microlog.

Once proper communication is established, you are able to use the Client application to:

- **Open** and **View** a download file's contents (.dskf) sent from the @ptitude Analyst site via email or network transfer.
- Transfer ROUTE, Hierarchy, or Workspace measurements from the download file (.dskf) to a Microlog.
  - These measurements appear as ROUTE(s) on the Microlog.
- Upload collected measurement data from the Microlog to the computer creating upload files (.uskf).
- **Open** and **View** an upload file (.uskf) contents before sending measurements back to @ptitude Analyst via email or network transfer.

**To open the Remote Route Client application:**

- Select **Start / Program / SKF @ptitude Monitoring Suite / SKF @ptitude Analyst – Remote Route**. The **SKF @ptitude Analyst Remote Route Client** window displays.

**The Client Workspace**

The Client application's workspace displays the last download file opened (if any). The displayed download file becomes the default file for all subsequent viewing and transfer operations.

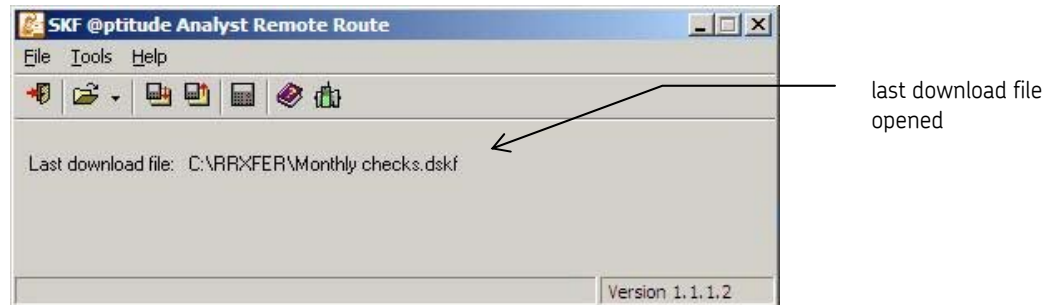

Figure 22.  
The **Remote Route Client** Window.

The **Remote Route Client** program provides three menu options: **File**, **Tools**, and **Help**.



## Client Menu Options

### File menu:

**Open** – Select to open a download (.dskf) or upload (.uskf) file.

- The last .dskf file opened displays in the Client window and is the default file for all subsequent viewing and transfer operations.

**Re-open** – Select to display a list of recently opened download files. This feature allows you to quickly access frequently used files.

**View download file** – Select to view a download file's (.dskf) contents.

**View upload file** – Select to view an upload file's (.uskf) contents.

**Exit** – Select to exit the Remote Route Client application.

### Tools menu:

**Transfer** – Select to transfer data to and from the Microlog and establish Microlog settings.

## Client Toolbar

### Toolbar buttons:

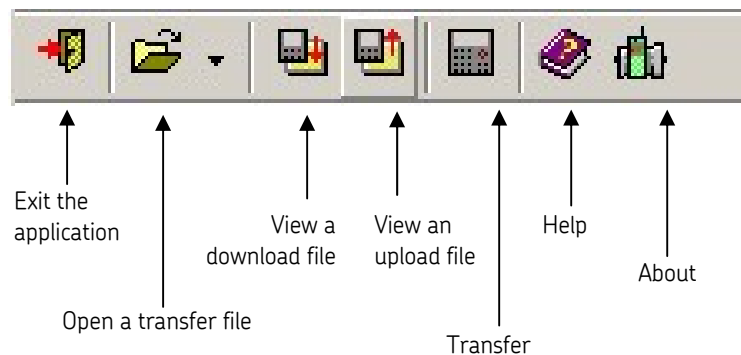

## Setting Communication Options

Before transferring data to the Microlog, connect the Microlog and ensure the communication settings are identical between the Client application and the connected Microlog. Communication settings are set from the **Communication** tab.

### To set Microlog communication:

- Connect the Microlog to the computer.
- Open the Remote Route Client application.
- Select **Tools / Transfer**.
  - An error displays if the cable connection is not correct or the Client application's baud rate does not match the Microlog. If this is the case, the **Transfer** dialog title bar displays **DAD not responding**. Once a connection is established, the **Transfer** dialog displays **Microlog ready**.

- Select the **Communication** tab.

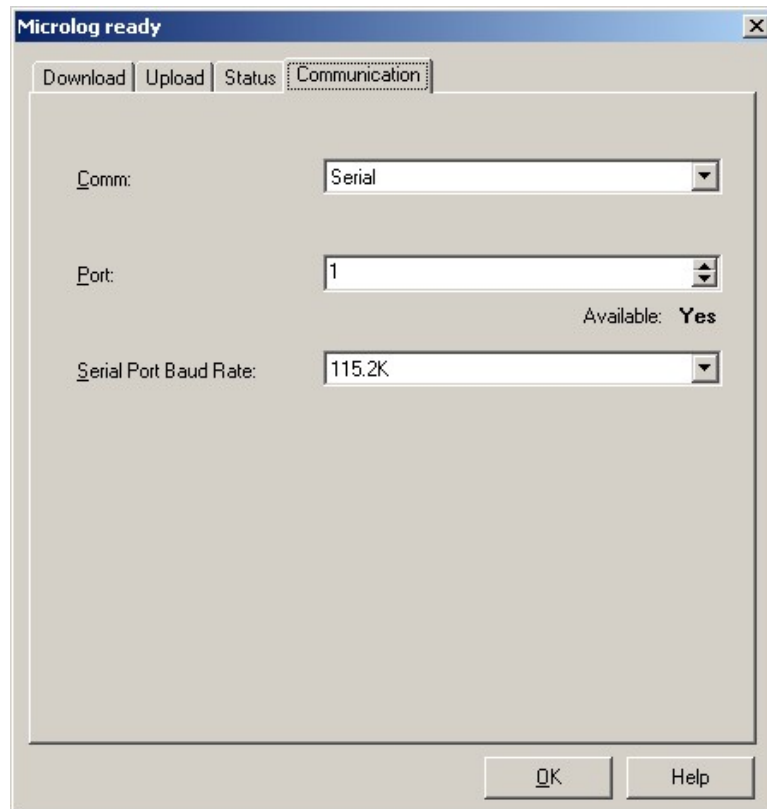

Figure 30.  
The Client **Communication** Tab.

**Communication** fields include:

**Comm - Serial** is the only available selection.

**Port** – Specify which host computer COM port you are using (such as, COM1, COM2, COM3, COM4). If the port selected is available, the **Available** field displays **Yes**.

**Serial Port Baud Rate** - Set the serial baud rate. This setting must match the Microlog's Baud Rate setting.

- Click **OK** when done.

## Viewing a Download File's Contents

Before downloading measurements to a Microlog, you may want to preview the file to confirm the file's contents.

### To view a download file:

- Select **File / View download file**. The **Open a download file** dialog displays.

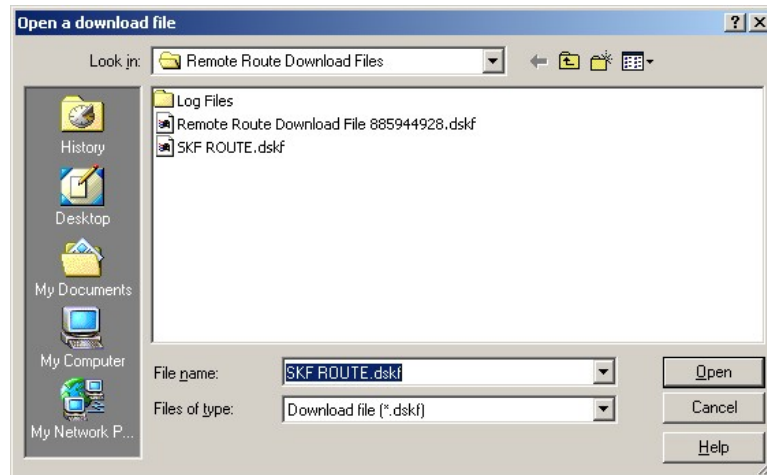

Figure 23.  
**Open a Download File** Dialog.

The most recently opened download file displays in the **File name** field. Click **Open** to select this file or select another file in this folder.

### To select a file located in a different folder:

- Ensure the **Files of type** field specifies **Download file (\*.dskf)**.
- Browse for the location of the file in the **Look in** field.
- Select a file and click **Open**. The viewer displays the file's contents.

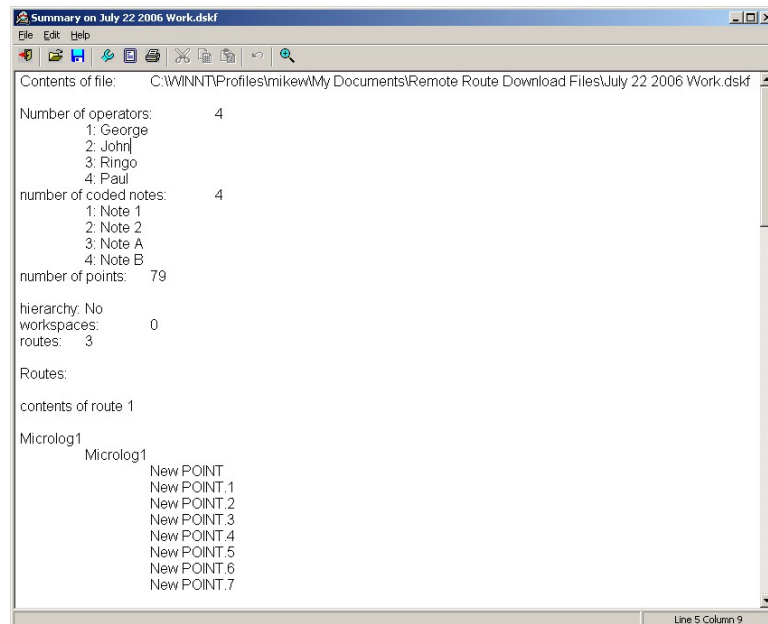

Figure 24.  
Displaying .dskf Data.

Once the file is confirmed, close the window and use the **Tools / Transfer** menu option to download measurements to the Microlog.

### Using the Transfer Menu

Use the **Tools / Transfer** option to transfer data to and from the Microlog, and to set Microlog communication settings. When **Transfer** is selected, the software automatically checks the Microlog connection. If there is a connection error, a warning dialog displays. If a connection is established, the **Transfer** dialog's title bar states **Microlog ready**.

#### To access the Transfer menu:

- Select **Tools / Transfer**, the transfer dialog displays.

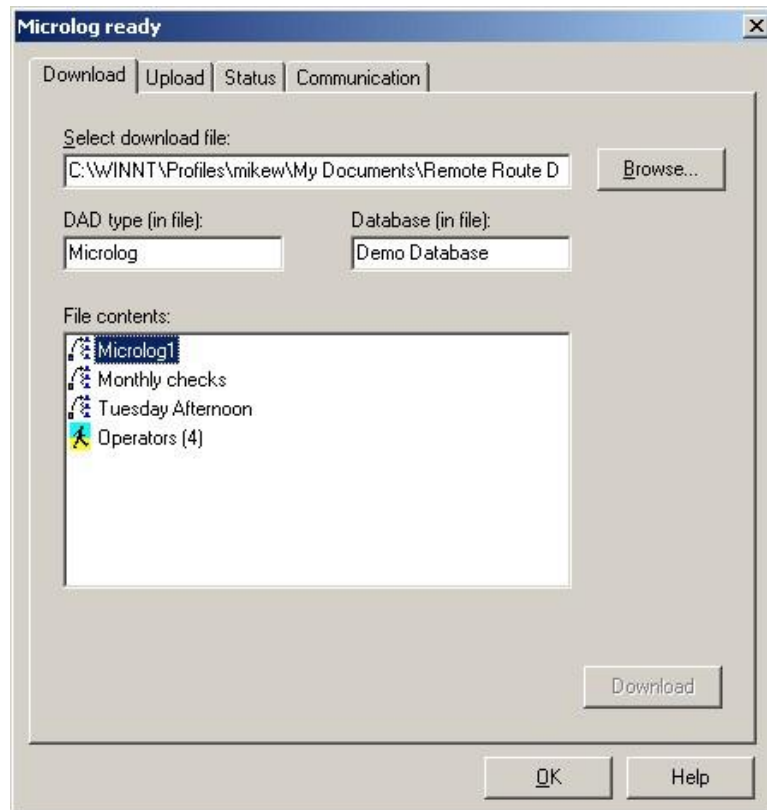

Figure 25.  
The Client **Transfer** Dialog.

**Transfer** dialog tabs include:

**Download** – Select to transfer measurements stored in download files (.dskf files) to the connected Microlog.

**Upload** – Select to transfer collected measurement data from the Microlog to the remote computer in the form of a .uskf file.

**Status** – Select to view the current status and device information for the connected Microlog.

**Communication** – Select to view or change communication settings for the connected Microlog.

## Downloading Measurements to the Microlog

Use the **Download** tab to select and transfer download files (.dskf files) to a Microlog.

### To download a .dskf file's measurements to a Microlog:

- Connect the Microlog to the computer.
- Open the Remote Route Client application.
- Select **Tools / Transfer** to display the transfer dialog.

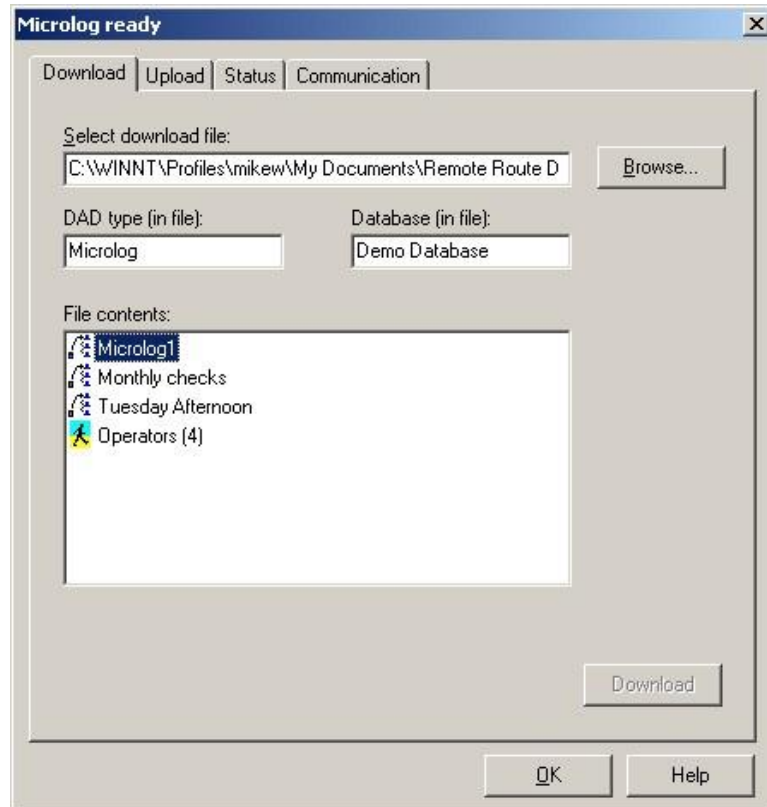

Figure 31.  
The **Download** tab.

- Select the **Download** tab.

### Download fields include:

**Select download file** – The most recently opened download file automatically displays. Click the **Browse** button to locate the desired .dskf file.

**DAD type (in file)** – Displays the unit type as **Microlog** and cannot be changed.

**Database (in file)** – Displays the @ptitude Analyst database name used to create the specified .dskf file.

**File contents** – Displays download items contained in the specified download file.

**Download** Button – Click to download the selected .dskf file's contents to the Microlog.

The Microlog is now ready for data collection.

## Uploading Data from the Microlog

After collecting measurement data, use the **Upload** tab to transfer collected data from the Microlog to the remote computer. This creates an upload file (.uskf) that can be emailed or network transferred to the @ptitude Analyst site.

### To create an upload file (.uskf file):

- Open the Remote Route Client application.
- Select **Tools / Transfer** to display the transfer dialog.

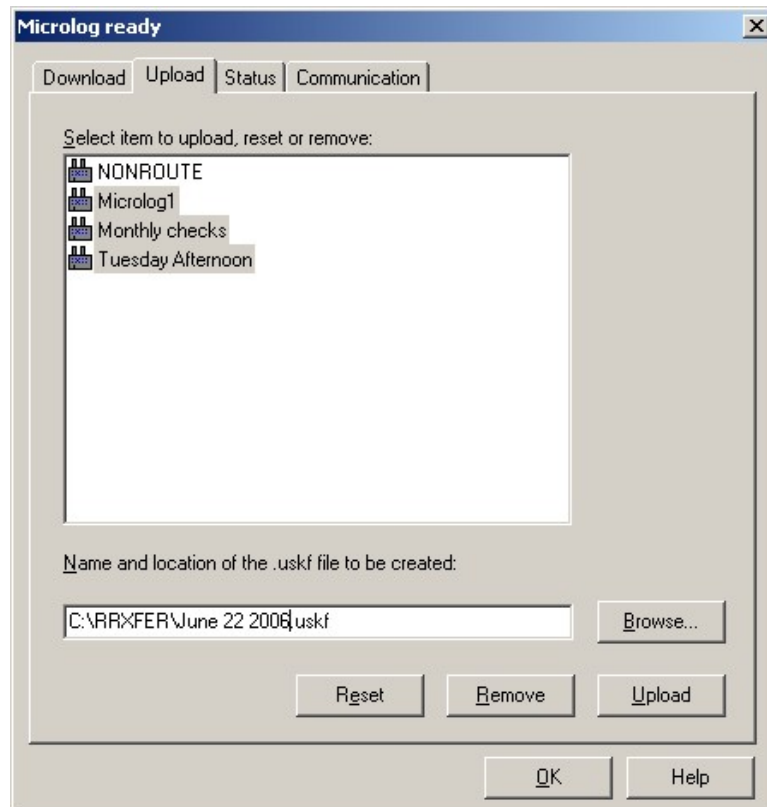

Figure 32.  
The Client **Upload** tab.

- Select the **Upload** tab.

### Upload fields include:

**Select item to upload, reset, or remove** – Displays all ROUTEs currently stored in the connected Microlog.

- Select the ROUTE(s) you wish to upload or remove. Use Ctrl+click to select multiple items.

**Name and location of the .uskf file to be created** – Enter the path and filename for the new upload file, or use the **Browse** button to identify a location and filename.

**Upload** Button – Click to upload selected items to an upload file (.uskf).

**Remove** Button – Click to remove selected ROUTEs from the Microlog.

**Reset** Button – After uploading, click to reset selected ROUTEs. Use this option to clear collected selected ROUTE data from the Microlog but leave the selected ROUTE's downloaded SETs, Machines, and POINTs. It deletes all spectral data, deletes all non-ROUTE POINTs and POINT data, and resets the current measurement data to zero for all POINTs (current values are retained as LAST values). ROUTEs, SETs, Machines, and POINT sequence and measurement instructions are not affected. This allows you to take data for a ROUTE, upload it, reset the data out of the Microlog without losing the ROUTEs, SETs, Machines, or POINTs, and then take data on the same ROUTEs, SETs, Machines, or POINTs again. The reset option also downloads all operator names and coded notes from the last opened .uskf file to the Microlog.

## Viewing an Upload File's Contents

Use the **View uploaded file** option to view a .uskf file before emailing it to the @ptitude Analyst site. It is recommended to view an upload file prior sending it to @ptitude Analyst to ensure the correct data has been included.

**To view an upload file:**

- Select **File / View upload file**. The **Open an upload file** dialog displays.

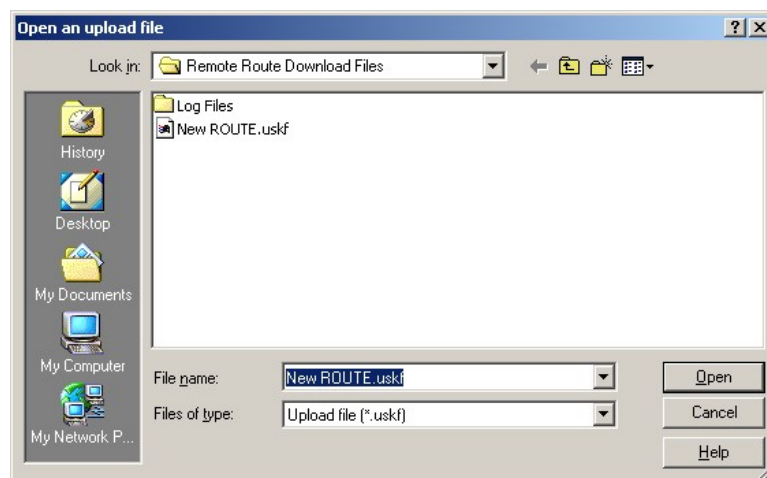

Figure 33.  
**Open an Upload File** Dialog.

The most recent upload file accessed (if any) displays in the **File name** field. Click **Open** to select this file or select another file in this folder.

**To select a file located in a different folder:**

- Ensure the **Files of type** field specifies **Upload file (\*.uskf)**.
- Specify the file's folder in the **Look in** field.
- Select a file and click **Open**. The viewer displays the file's contents.



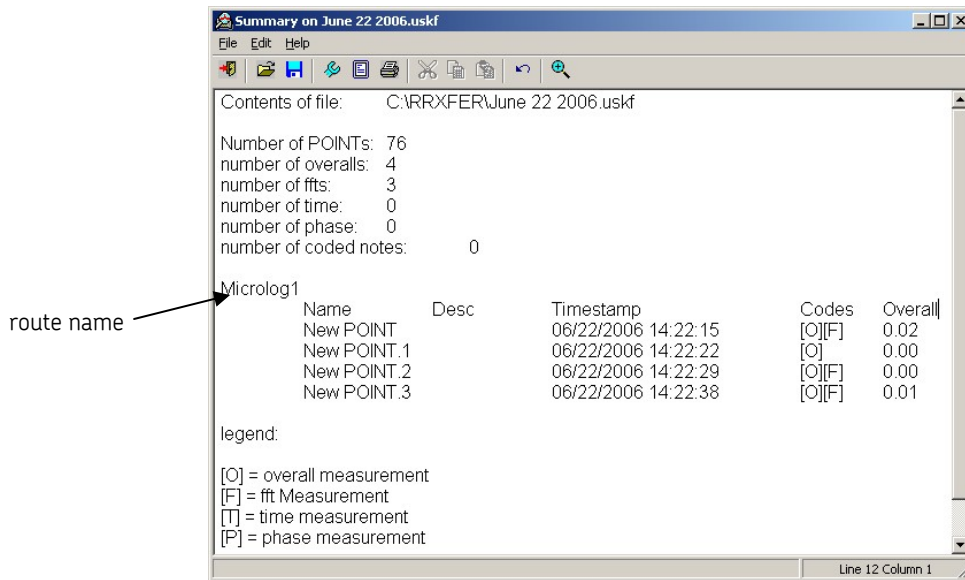

Figure 26.  
Displaying .uskf Data.

Once the file is confirmed, you can attach the .uskf file to an email, or transmit the file over a network to the @ptitude Analyst site.

## Viewing the Microlog's Status

Use the **Status** tab to view or change the connected Microlog's settings.

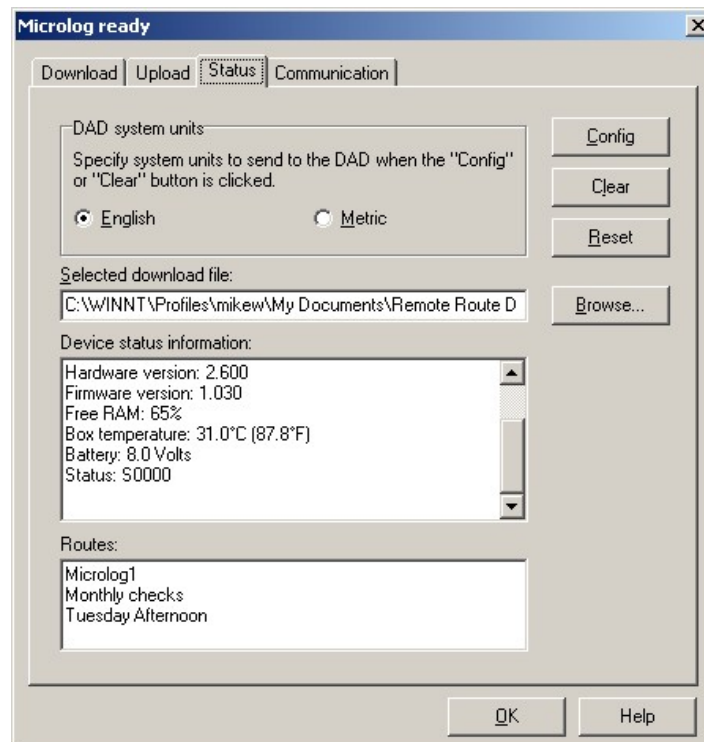

Figure 33.  
The Client **Status** Tab.

**Status** fields include:

**DAD system units** – Select **English** or **Metric**. Determines the Microlog's default measurement units for *non-ROUTE* measurements on the Microlog. This setting does not affect Microlog ROUTE measurements.

**Selected download file** – Displays the path and filename of the last download file opened. Click **Browse** to locate a different download file.

- The field does not display .dskf files.

When a .dskf file is selected and a Microlog connection is established, the following command buttons activate:

**Config** – Use this to update the Microlog's status information to match those of the host computer. The **Config** option also downloads the operator list and coded notes from the selected .dskf file to the Microlog.

**Clear** – Use this option to clear the entire Microlog. It erases all data, SETs, Machines, POINTs, ROUTEs, ROUTE Instructions, non-ROUTE POINTs, coded notes, and operator names stored in the Microlog. It does not change the Microlog's menu settings. After clearing the Microlog, the **Clear** option downloads a new operator list and coded notes from the selected .dskf file to the Microlog.

**Reset** – Use this option to clear collected data but leave the downloaded SETs, Machines, and POINTs. It deletes all spectral data, deletes all non-ROUTE POINTs and POINT data, and resets the current measurement data to zero for all POINTs (current values are retained as LAST values). ROUTEs, SETs, Machines, and POINT sequence and measurement instructions are not affected. This allows you to take data for a ROUTE, upload it, reset the data out of the Microlog without losing the ROUTEs, SETs, Machines, or POINTs, and then take data on the same ROUTEs, SETs, Machines, or POINTs again. The **Reset** option also downloads all operator names and coded notes within from the specified .dskf file to the Microlog.

**Device status information** – Displays the following information:

**Hardware Version** – Displays the Microlog's hardware version.

**Internal Clock** – Date and time from the Microlog's clock.

**Data Source** – The name of the source hierarchy for POINTs currently stored in the Microlog.

**POINTs Downloaded** – Number of POINTs currently stored in the Microlog.

**Firmware Version** – The Microlog's firmware version number.

**Free RAM** – The percent of the Microlog's memory that is free for storage.

**Box Temperature** – The Microlog's internal temperature.

**Battery** – The Microlog's battery voltage level.

**Status** – The Microlog's status code.

**Serial Number** – Available only with Microlog firmware version 3.80 or newer.

**Routes** – Displays the list of all ROUTEs stored in the connected Microlog.



# Index

## A

- add-on application
  - creating download files 8
  - creating multiple download files 12
  - how to use 7
  - installing 2
  - uploading files 10
  - uploading multiple files 14

## B

- brute force 11, 15

## C

- client application
  - communication options 21
  - downloading to Microlog 26
  - how to use 19
  - installing 16
  - transfer dialog 25
  - uploading from Microlog 27
  - viewing download files 23
  - viewing Microlog status 29
  - viewing upload files 28
- communication tab 22
- create
  - download file 10, 13
  - upload file 27

## D

- download
  - hierarchy name 10
  - options 9, 12
  - output directory 13

## F

- file menu options 21

## L

- license agreement 4, 17

## M

- menu options, client 20

- help 21
- microlog
  - download FAM information 10, 13
  - download spectral bands 10, 13
  - force spectrum bands 9, 13
  - hierarchy name 10, 13
- Microlog status 29
- multiple download files tab 12
- multiple upload files 14

## N

- naming files 12
- new download file 8

## P

- post processing options 15
- product overview 1

## R

- RemoteRoute
  - Add-on 2
  - Client 16

## S

- saving
  - download file 10
- select items 9
- select microlog 9, 12

## T

- Transfer menu 7

## U

- upload client data tab 11
- upload directory to process 14
- upload tab 27
- user manual conventions 1

## V

- view
  - download file 23
  - upload file 28