

SKF @ptitude Analyst Download and Installation

Documents the Download and Installation of @ptitude Software
and User Manuals

Supports Microlog Analyzer, Microlog Inspector, MARLIN, W V/T, WMx,
IMx and DMx

Part No. 32367100-EN
Revision A

Installation Manual



Copyright © 2017 by SKF USA Inc.
All rights reserved.

Technical Support Email: tsg-americas@skf.com North and South America

Technical Support Email: tsg-emea@skf.com

SKF USA Inc.

® SKF is a registered trademark of the SKF Group.
All other trademarks are the property of their respective owners.
© SKF 2017

The contents of this publication are the copyright of the publisher and may not be reproduced (even extracts) unless prior written permission is granted. Every care has been taken to ensure the accuracy of the information contained in this publication but no liability can be accepted for any loss or damage whether direct, indirect or consequential arising out of the use of the information contained herein. SKF reserves the right to alter any part of this publication without prior notice.

Patents: US 4,768,380 • US 5,633,811 • US 5,679,900 • US 5,845,230 • US 5,852,351 •
US 5,854,553 • US 5,854,994 • US 5,870,699 • US 5,907,491 • US 5,992,237 • US 6,006,164 •
US 6,124,692 • US 6,138,078 • US 6,199,422 • US 6,202,491 • US 6,275,781 • US 6,301,514 •
US 6,437,692 • US 6,489,884 • US 6,513,386 • US 6,633,822 • US 6,789,025 • US 6,792,360 •
US 7,103,511 • US 7,697,492 • WO/2003/048714

Product Support – Contact Information

Product Support – To request a [Return Authorization](#), [Product Calibration](#) or a [Product Support Plan](#), use the web page links for direct contact and support.

Product Sales – For information on purchasing condition monitoring products, services or customer support, contact your [local SKF sales office](#).

General Product Information

For general product information (i.e., product data sheet, accessories catalog, etc.), visit the [Condition Monitoring Products](#) page on SKF.com and select the appropriate product link.

Technical Support Group

Discuss/review issues of specific interest with maintenance and reliability specialists from around the world at the [SKF Knowledge Centre](#).

For technical support on issues like troubleshooting product installation, troubleshooting product performance, etc., use our [technical support](#) web page to contact one of our Technical Support Groups.

Product Registration

Please take a moment to register your product at www.skf.com/cm/register to receive exclusive benefits offered only to our registered customers, including receiving technical support, tracking your proof of ownership, and staying informed about upgrades and special offers. (Please visit our website for more details on these benefits.)

Tell us how we're doing!

It's important that you're satisfied with the quality of our product user manuals. We appreciate your feedback; if you have comments or suggestions for improvement, [please tell us how we're doing!](#)

031017dc

End-User License Agreement

THIS END-USER LICENSE AGREEMENT (this "Agreement") is entered into by and between SKF USA Inc. and/or SKF Condition Monitoring Center AB (hereinafter referred to collectively as the "Licensor") and any person or business that executes this Agreement by clicking the "I agree" icon at the end of this Agreement or by accessing, using, or installing the Software ("Licensee" or "You"). Licensor and Licensee shall be referred to collectively in this Agreement as the Parties.

BY CLICKING THE ACCEPTANCE BUTTON OR ACCESSING, USING, OR INSTALLING THE SOFTWARE, OR ANY PART THEREOF, YOU EXPRESSLY AGREE TO BE BOUND BY ALL OF THE TERMS OF THIS AGREEMENT. IF YOU DO NOT AGREE TO ALL OF THE TERMS OF THIS AGREEMENT, THE BUTTON INDICATING NON-ACCEPTANCE MUST BE SELECTED, AND YOU MAY NOT ACCESS, USE, OR INSTALL ANY PART OF THE SOFTWARE.

1. DEFINITIONS

- (a) **Derivative Works.** The Term "Derivative Works" shall have the same meaning as set forth in the U.S. Copyright Act, as amended from time to time, in title 17 of the United States Code.
- (b) **Effective Date.** The term "Effective Date" shall mean the date on which Licensee assents to the terms of this Agreement by clicking the "I agree" button at the bottom of this Agreement.
- (c) **Intellectual Property Rights.** The term Intellectual Property Rights shall mean all rights arising or protectable under the copyright, trademark, patent, or trade secrets laws of the United States or any other nation, including all rights associated with the protection of computer programs and/or source code.
- (d) **Person.** The term "Person" shall mean an individual, a partnership, a company, a corporation, an association, a joint stock company, a trust, a joint venture, an unincorporated organization, or a governmental entity (or any department, agency, or political subdivision thereof).
- (e) **Software.** The term "Software" shall mean the software application entitled Software for Wireless Monitoring System V/T, SKF @ptitude Analyst, SKF @ptitude Inspector, SKF @ptitude Observer, SKF @ptitude Decision Support or any other software within the SKF @ptitude family suite, which is an application developed, owned, marketed, and licensed by Licensor. The term Software shall include the object code of Software for Wireless Monitoring System V/T, SKF @ptitude Analyst, SKF @ptitude Inspector, SKF @ptitude Observer, SKF @ptitude Decision Support or any other object code within the SKF @ptitude family suite and any and all user manuals, or other technical documentation, authored by Licensor in connection with Software for Wireless Monitoring System V/T, SKF @ptitude Analyst, SKF @ptitude Inspector, SKF @ptitude Observer, SKF @ptitude Decision Support or any other software within the SKF @ptitude family. The term "Software" includes any corrections, bug fixes, enhancements, releases, updates, upgrades, or other modifications, including custom modifications, to Software for Wireless Monitoring System V/T, SKF @ptitude Analyst, SKF @ptitude Inspector, SKF @ptitude Observer, SKF @ptitude Decision Support or any other software within the SKF @ptitude family suite and any and all user manuals. The term Software also includes any supplemental, add-on, or plug-in software code provided

to Licensee in the course of receiving Product Support Plan services from Licensor. The term Software shall not be construed to include the source code for Software for Wireless Monitoring System V/T, SKF @ptitude Analyst, SKF @ptitude Inspector, SKF @ptitude Observer, SKF @ptitude Decision Support or any other software within the SKF @ptitude family suite.

2. LICENSE

(a) Grant of License. Licensor grants Licensee, pursuant to the terms and conditions of this Agreement, a non-exclusive, non-transferable, and revocable license to use the Software in strict accordance with the terms and conditions of this Agreement, including any concurrent use, network or other limitations set forth in subsection (b) below. All rights not specifically granted by Licensor under this Agreement are retained by Licensor and withheld from Licensee.

(b) Installation and Use Rights. Licensee shall use the Software only on its internal computer equipment, whether such equipment is owned, leased, or rented, at the Licensee's principal business office. The following paragraphs govern your installation and use rights with regard to the Software, depending on the type of license you have obtained from Licensor.

- (i)** If you obtained a stand-alone license of the Software, you may install one (1) copy of the Software on one (1) computer residing in your principal business office.
- (ii)** If you obtained a network license of the Software, you may install one (1) copy of the

Software on as many networked clients (workstations) as authorized by your network license, as set forth more particularly in the applicable purchase order or other ordering documents memorializing your license acquisition; provided, however, that all network clients (workstations) are connected to a single licensed database residing in your principal business office.

- (iii)** If you obtained a network license of the Software, you may connect to multiple licensed databases, you may install the database-dedicated clients up to the total number of networked clients acquired by you under the applicable purchase order or other ordering documents memorializing your license acquisition.

(c) Other Conditions of Use. Licensor understands and agrees that the Software works in conjunction and is compatible with database software licensed to you by Microsoft or Oracle. Upon installation of the Software, the Software may detect an installed database software application from Oracle or Microsoft, and if so, the Software will be fully installed. If no installed database software application from Oracle or Microsoft is detected, the Software will not install until such time as Licensee installs a valid and Software compatible copy of an Oracle database or a Microsoft SQL Server database and consents to the license terms of such database software application. If Licensee does not agree to the terms of the the Oracle database license or the Microsoft

SQL Server license, or if the Licensee fails to install such database software, the Software will not work. Licensee is responsible for maintaining a valid database license in accordance with the Oracle or Microsoft license agreement (which ever is applicable) at all times.

(d) Restrictions on Use. Licensee may use the Software only for its internal business purposes and on the identified equipment on which the Software was first installed or for which it is otherwise licensed; provided, however, that Licensee may temporarily use the Software on a back-up system in the event that the primary licensed system is inoperative or test system not used for production but solely for the purposes of testing the Software. Licensee may not use the Software for any other purpose. Licensee shall not:

- (i)** permit any parent, subsidiaries, affiliated entities or third parties to use the Software;
- (ii)** use the Software in the operation of a service bureau;
- (iii)** allow access to the Software through any workstations located outside of Licensee's principal business offices;
- (iv)** rent, resell, lease, timeshare or lend the Software to any Person;
- (v)** sublicense, assign, or transfer the Software or this license for the Software to any Person;
- (vi)** reproduce, distribute, or publicly display the Software;

(vii) make the Software accessible to any Person by any means, including posting on a web site or through other distribution mechanisms over the Internet;

(viii) reverse assemble, disassemble, reverse engineer, reverse compile, decompile, or otherwise translate the Software or prepare Derivative Works based on the Software;

(ix) place, reproduce, or make available the Software on Licensee's computer network if Licensee is only authorized by this Agreement to operate the Software on a single workstation;

(x) exceed at any given point in time the total number of network clients authorized by the applicable purchase order or ordering document to use or access the Software;

(xi) edit or modify the Software except as expressly authorized by Licensor, including altering, deleting, or obscuring any proprietary rights notices embedded in or affixed to the Software;

(xii) use the Software in any manner that disparages Licensor, Microsoft, or Oracle, or use the Software in a way that infringes the Intellectual Property Rights of the foregoing parties; or

(xiii) use the Software in a manner that violates any federal, state, or local law, rule or regulation, or use the Software to violate the rights of any third party, or

use the Software to promote pornography, hatred, or racism.

- (e) **Copies.** Licensee, solely to enable it to use the Software, may make one archival copy of the Software's computer program, provided that the copy shall include Licensor's copyright and any other proprietary notices. The Software delivered by Licensor to Licensee and the archival copy shall be stored at Licensee's principal business office. If you purchased a network license of the Software, you may install one additional copy of the Software on your network for the limited purpose of testing the Software's operation. Except for the limited reproduction rights set forth in this paragraph, Licensee shall have no other right to copy, in whole or in part, the Software. Any copy of the Software made by Licensee is the exclusive property of Licensor.
- (f) **Modifications.** Licensee agrees that only Licensor shall have the right to alter, maintain, enhance or otherwise modify the Software.
- (g) **Protection of Software.** Licensee agrees that it will take action by instruction, written agreement, or otherwise as appropriate with any person permitted access to the Software to enable Licensee to comply with its obligations hereunder. Licensee shall maintain records of the number and location of all copies of Software. Licensee shall not provide, permit access to or use of, or otherwise make available any Software in any form without Licensor's prior written agreement, except to Licensee's employees for purposes specifically authorized by this Agreement. Licensee understands and agrees that the source code for the Software is a

valuable copyright and contains valuable trade secrets of Licensor. Licensee agrees not to discover or attempt to discover, or assist or permit any Person to discover or attempt to discover, by any means whatsoever the source code of the Software.

- (h) **Licensor's Audit Rights.** Licensor shall possess the right to audit Licensee's use of the Software to determine compliance with this Agreement (hereinafter referred to as "Licensor's Audit Rights"). Licensor's Audit Rights shall be exercised in accordance with the following paragraphs:

- (i) **Notice of Audit.** Licensor shall provide Licensee with at least five (5) calendar days advance written notice of its intent to exercise the Licensor's Audit Rights.

- (ii) **Conduct of Audit.** The audit conducted by Licensor shall consist of a physical review of the computer hardware, software, and middleware operated by Licensee at its principal business office and any other office for which Licensor, in its sole and arbitrary discretion, deems an audit appropriate. Licensee shall provide Licensor with unrestricted access to its computer hardware, software, and middleware in connection with any audit conducted by Licensor.

- (iii) **Costs of Audit.** If Licensor's audit uncovers a violation of this Agreement by Licensee, Licensee shall pay all costs and expenses incurred by Licensor in exercising the

Licensor Audit Rights, including, without limitation, all attorneys' fees and agent fees incurred by Licensor. If Licensor concludes that no violation of this License Agreement has occurred, Licensor shall bear all costs and expenses incurred in exercising the Licensor Audit Rights. If Licensee obstructs, restricts, or otherwise prevents Licensor from conducting a full and unrestricted audit, Licensee shall bear all costs and expenses, including attorneys' fees, incurred by Licensor in enforcing this Section 2(h) before any court or judicial tribunal.

- (iv) **Frequency of Audits.** Licensor's Audit Rights shall be exercised no more than two (2) times in any one calendar year.

- (i) **Validity of Intellectual Property Rights.** In any action, dispute, controversy, or lawsuit arising out of or related to this Agreement, Licensee shall not contest the validity of Licensor's Intellectual Property Rights related to the Software. Licensee hereby agrees that it has had an opportunity to investigate the validity of Licensor's Intellectual Property Rights, and acknowledges that Licensor's Intellectual Property Rights related to the Software are valid and enforceable.

- (j) **Material Terms and Conditions.** Licensee specifically agrees that each of the terms and conditions of this Section 2 are material and that failure of Licensee to comply with these terms and conditions shall constitute sufficient cause for Licensor to

terminate this Agreement and the license granted hereunder immediately and without an opportunity to cure. This subsection 2(j) shall not be construed to preclude, or in any way effect, a finding of materiality with respect to any other provision of this Agreement.

3. **LICENSE FEE**

The applicable licensee fees will be set forth in the quote issued to Licensee by Licensor or otherwise established in the applicable purchase order or other ordering documents memorializing your license acquisition.

4. **OWNERSHIP**

- (a) **Title.** Licensee understands and agrees that Licensor owns all Intellectual Property Rights related to the Software, including custom modifications to the Software, whether made by Licensor or any third party. Licensee agrees that this Agreement effects a license, not a sale, of the Software and that the first sale doctrine, as codified in 17 U.S.C. § 109, does not apply to the transaction effected by this Agreement.

- (b) **Transfers.** Under no circumstances shall Licensee sell, license, sublicense, publish, display, distribute, assign, or otherwise transfer (hereinafter referred to collectively as a "Transfer") to a third party the Software or any copy thereof, in whole or in part, without Licensor's prior written consent. Any Transfer effected in violation of this Section 4(b) shall be void ab initio and of no force or effect.

5. **MAINTENANCE AND SUPPORT**

Licensor may provide you with support services related to the Software called Product Support Plan ("PSP") services. Use of PSP is governed by the policies and

programs described in the PSP literature or other material from Licensor's Product Support Department (hereinafter referred to as the "PSP Policies") that may be updated by Licensor from time to time. If you select and pay for PSP, the PSP Policies shall be specifically incorporated into this Agreement by this reference. Licensee acknowledges that Licensor may use any technical information provided by Licensee in the course of receiving PSP services for Licensor's business purposes, including for product support and development. Licensor will not utilize such technical information in a manner that identifies Licensee.

6. CONFIDENTIAL INFORMATION

Licensee agrees that the Software contains proprietary information, including trade secrets, know-how and confidential information (hereinafter referred to collectively as the "Confidential Information"), that is the exclusive property of Licensor. During the period this Agreement is in effect and at all times after its termination, Licensee and its employees and agents shall maintain the confidentiality of the Confidential Information and shall not sell, license, publish, display, distribute, disclose or otherwise make available the Confidential Information to any Person nor use the Confidential Information except as authorized by this Agreement. Licensee shall not disclose the Confidential Information concerning the Software, including any flow charts, logic diagrams, user manuals and screens, to persons not an employee of Licensee without the prior written consent of Licensor.

7. LIMITED WARRANTIES

(a) Licensor warrants that the Software will perform substantially in accordance with its documentation for a period of 180 days from the date of shipment of the Software; provided, however, that the foregoing warranty only applies if: (i) Licensee makes

Licensor aware of any defect with the Software within seven (7) days after the occurrence of the defect; (ii) Licensee has paid all amounts due under this Agreement; and (iii) Licensee has not breached any provision of this Agreement. The foregoing warranty does not apply in the event that: (i) the Software and documentation have been subject to misuse, neglect, alteration, modification, customization, improper installation, and/or unauthorized repair; (ii) the Software or any associated software or equipment have not been properly maintained in accordance with applicable specifications and industry standards or have been maintained in unsuitable environmental conditions; or (iii) Licensee has used the Software in conjunction with other equipment, hardware, software, or other technology that created an adverse impact on the operation, functioning, or performance of the Software.

(b) EXCEPT AS SET FORTH IN THIS SECTION 7 AND TO THE EXTENT PERMITTED BY APPLICABLE LAW, ALL EXPRESS AND/OR IMPLIED WARRANTIES OR CONDITIONS, INCLUDING BUT NOT LIMITED TO IMPLIED WARRANTIES OR CONDITIONS OF MERCHANTABILITY, MERCHANTABILITY OF A COMPUTER PROGRAM, INFORMATIONAL CONTENT, SYSTEM INTEGRATION, FITNESS FOR A PARTICULAR PURPOSE, AND NON-INFRINGEMENT, ARE HEREBY DISCLAIMED AND EXCLUDED BY LICENSOR.

(c) The remedies set forth in this Section 7 are the exclusive remedies available to Licensee for any problem in the performance of the Software.

8. LIMITATIONS ON LIABILITY

- (a) **Limitations and Exclusions.** IN NO EVENT WILL LICENSOR BE LIABLE TO LICENSEE FOR ANY DIRECT, INDIRECT, INCIDENTAL, CONSEQUENTIAL, PUNITIVE OR OTHER SPECIAL DAMAGES, LOST PROFITS, OR LOSS OF INFORMATION SUFFERED BY LICENSEE ARISING OUT OF OR RELATED TO THIS AGREEMENT OR THE USE OF THE SOFTWARE, FOR ALL CAUSES OF ACTION OF ANY KIND (INCLUDING TORT, CONTRACT, NEGLIGENCE, STRICT LIABILITY, BREACH OF WARRANTY OR CONDITION, AND STATUTORY) EVEN IF LICENSOR HAS BEEN ADVISED OF THE POSSIBILITY OF SUCH DAMAGES. THE PRECEDING EXCLUSION AND DISCLAIMER OF DAMAGES SHALL APPLY TO ALL CLAIMS MADE BY LICENSEE RELATED TO OR ARISING OUT OF LICENSEE'S USE OF THE SOFTWARE, INCLUDING, BUT NOT LIMITED TO, CLAIMS ALLEGING THAT THE SOFTWARE, OR ANY COMPONENT THEREOF, FAILED OF ITS ESSENTIAL PURPOSE OR FAILED IN SOME OTHER RESPECT.
- (b) **Acknowledgment.** Licensee agrees that the limitations of liability and disclaimers of warranty set forth in this Agreement will apply regardless of whether Licensor has tendered delivery of the Software or Licensee has accepted the Software. Licensee acknowledges that Licensor has set its prices and entered into this Agreement in reliance on the disclaimers of warranty and the limitations and exclusions of liability set forth in this Agreement and that the same form an essential basis of the bargain between the Parties.

9. TERM AND TERMINATION

- (a) **Term.** This Agreement shall commence on the Effective Date and shall continue in existence until it is terminated in accordance with Section 9(b) below.
- (b) **Termination.** Licensor may terminate this Agreement and the license conveyed hereunder in the event that Licensee breaches any provision, term, condition, or limitation set forth in this Agreement, including but not limited to the license restrictions set forth in Section 2(d) of this Agreement.
- (c) **Effect of Termination.** Within ten (10) days after termination of this Agreement and the license granted hereunder, Licensee shall return to Licensor, at Licensee's expense, the Software and all copies thereof, and deliver to Licensor a certification, in writing signed by an officer of Licensee, that all copies of the Software have been returned to Licensor and that Licensee has discontinued its use of the Software.

10. ASSIGNMENT

Licensee shall not assign or otherwise transfer the Software or this Agreement to anyone, including any parent, subsidiaries, affiliated entities or third Parties, or as part of the sale of any portion of its business, or pursuant to any merger, consolidation or reorganization, without Licensor's prior written consent. Any assignment or transfer effected in violation of this Section 10 shall be void ab initio and of no force or effect.

11. FORCE MAJEURE

Neither party shall be in default or otherwise liable for any delay in or failure of its performance under this Agreement if such delay or failure arises by any reason beyond its reasonable control, including

any act of God, any acts of the common enemy, the elements, earthquakes, floods, fires, epidemics, riots, failures or delay in transportation or communications; provided, however, that lack of funds shall not be deemed to be a reason beyond a party's reasonable control. The Parties will promptly inform and consult with each other as to any of the above causes that in their judgment may or could be the cause of a delay in the performance of this Agreement.

12. NOTICES

All notices under this Agreement are to be delivered by depositing the notice in the mail, using registered mail, return receipt requested, to the party's last known principal business address or to any other address as the party may designate by providing notice. The notice shall be deemed delivered four (4) days after the notice's deposit in the mail, if such notice has been sent by registered mail.

13. CHOICE OF LAW

This Agreement (including all Exhibits), including its formation, execution, interpretation, and performance, and the rights and obligations of the Parties hereunder, shall be governed by and construed in accordance with the laws of the Commonwealth of Pennsylvania, without regard to any conflicts of law (or choice of law) principles thereof.

14. CONSENT TO JURISDICTION

In the event that either party initiates litigation relating to or arising out of this Agreement, Licensors and Licensee irrevocably submit to the exclusive jurisdiction of the state or federal court in or for Philadelphia, Pennsylvania for the purposes of any suit, action or other proceeding relating to arising out of this Agreement or any transaction contemplated hereby or thereby ("Legal Proceedings"). Licensee further agree that service of any process, summons, notice, or document by U.S. registered mail to

such Party's respective address shall be effective service of process for any Legal Proceeding. Licensors and Licensee irrevocably and unconditionally waive any objection to personal jurisdiction and/or the laying of venue of any Legal Proceeding in the state or federal court in or for Philadelphia, Pennsylvania, and hereby further irrevocably and unconditionally agree not to plead, argue, or claim in any such court that any Legal Proceeding brought in any such court has been brought in an inconvenient forum and otherwise waive any and all objections to the forum.

15. EXPORT CONTROLS

Licensee shall not export or reexport, directly or indirectly, the Software without complying with the export controls imposed by the United States Export Administration Act of 1979, as amended (or any future U.S. export control legislation) and the regulations promulgated thereunder.

16. GOVERNMENT END USERS

If Licensee is acquiring the Software for or on behalf of a subdivision of the U.S. federal government, this Section 16 shall apply. The Software was developed completely at private expense, is existing computer software, is a trade secret for all purposes of the Freedom of Information Act, is "restricted computer software" and in all respects proprietary data belonging solely to Licensors, and all rights are reserved under the copyright laws of the United States. Use, duplication, or disclosure by the Government is subject to restricted rights as set forth in subparagraphs (a) through (d) of the Commercial Computer Software Restricted Rights clause at FAR 52.227-19, or for DoD units, the restrictions as set forth in subparagraph (c)(1)(ii) of the Rights in Technical Data and Computer Software clause at DFARS 252.227-7013.

17. TRADEMARKS

Licensee agrees that SKF @ptitude Analyst, SKF @ptitude Inspector, SKF @ptitude Observer, SKF @ptitude Decision Support or any other software within the SKF @ptitude family suite and the trade dress, logos and other designations of source used by Licensor to identify the Software are trademarks or registered trademarks of Licensor. Licensee shall not use Licensor's trademarks or service marks without the prior written consent of Licensor. If the Software contains any active links to web sites, you agree to maintain such active links and not redirect or modify them.

18. GENERAL PROVISIONS

(a) Complete Agreement. The Parties agree that this Agreement is the complete and exclusive statement of the agreement between the Parties, which supersedes and merges all prior proposals, understandings and all other agreements, oral or written, between the Parties relating to the use of the Software.

(b) Amendment. This Agreement may not be modified, altered or amended except by written instrument duly executed by both Parties. Any purchase orders or other ordering documents issued to Licensee by Licensor shall not have the effect of amending or modifying this Agreement, and shall only serve to memorialize the number of licenses or products ordered by Licensee. In the event of a conflict between the PSP Policies and this Agreement, the terms of this Agreement shall control.

(c) Waiver. The waiver or failure of either party to exercise in any respect any right provided for in this Agreement shall not be deemed a waiver of any further right under this Agreement.

(d) Severability. If any provision of this Agreement is invalid, illegal or unenforceable under any applicable statute or rule of law, it is to that extent to be deemed omitted. The remainder of the Agreement shall be valid and enforceable to the maximum extent possible.

(e) Read and Understood. Each party acknowledges that it has read and understands this Agreement and agrees to be bound by its terms.

(f) Limitations Period. No action arising under, or related to, this Agreement, may be brought by either party against the other more than two (2) years after the cause of action accrues, unless the cause of action involves death or personal injury.

(g) Attorneys' Fees. In the event any litigation is brought by either party in connection with this Agreement, the prevailing party in such litigation will be entitled to recover from the other party all the costs, reasonable attorneys' fees, and other expenses incurred by such prevailing party in the litigation.

(h) Authorized Representative. The person installing or using the Software on behalf of Licensee represents and warrants that he or she is legally authorized to bind Licensee and commit Licensee to the terms of this Agreement.

- (i) **Injunctive Relief.** Licensee agrees that Licensor may suffer irreparable harm as a result of a violation of Sections 2, 4, 6, 10, 15, and 17 of this Agreement and that monetary damages in such event would be substantial and inadequate to compensate Licensor. Consequently, Licensor shall be entitled to seek and obtain, in addition to such other monetary relief as may be recoverable at law or in equity, such injunctive other equitable relief as may be necessary to restrain any threatened, continuing, or further breach by Licensee without showing or proving actual damages sustained by Licensor and without posting a bond.

Table of Contents

Installation 1

Important - How to Facilitate a Quick, Easy Product Installation!	1-1
Hardware Requirements	1-3
Technical Support	1-6
Planning the Installation	1-6
Upgrading an Existing Version of the Software..	1-12
The Download and Installation Process	1-16
Download and Install Prerequisite Applications .	1-16
Download and Install the Database Manager Application.....	1-17
Download and Install the SKF @ptitude Analyst Applications	1-20
User Manuals	1-26
Setting Up License Keys.....	1-26
What's the Next Step?.....	1-26

SKF @ptitude Analyst Configuration Tool 2

Database Configuration Options.....	2-1
Database Type	2-4
Change Database	2-10
Update Database	2-12
Run SQL Script	2-13
SKF @ptitude Analyst Configuration Tool	2-14
General Configuration	2-14
SKF @ptitude HMI Connection	2-15
SKF @ptitude Transaction Service	2-16
SKF @ptitude Monitor Recovery	2-21
SKF @ptitude Thin Client Transfer	2-22
SKF @ptitude Analyst License Key Manager.....	2-23
SKF @ptitude IMx Service	2-24
SKF @ptitude Microlog Service	2-30
SKF @ptitude WMx Service.....	2-35
SMTP Settings.....	2-38

Installing SKF @ptitude Analyst Thin Client Transfer	3
A Note About Thin Client Transfer Licenses	3-1
Installing Thin Client Transfer	3-2
Installation Maintenance	4
Removing your Installation.....	4-2
SKF @ptitude Analyst License Key Manager	5
Overview	5-1
SKF @ptitude Analyst System Connection Diagram	A
Index	

1 Installation

Important - How to Facilitate a Quick, Easy Product Installation!

The information in this section is provided to point you in the right direction to help guarantee the easiest possible installation.

Varying Procedures for First Time Installations, Application Upgrades, and Product Maintenance Releases

Note that there are various types of software installations; for example, first time installations vs. product upgrades vs. product maintenance releases. *The SKF @ptitude Analyst Installation and Upgrade Matrix* below overviews specific installation steps you will take depending on your situation. Review this matrix and proceed as described for your type of installation.

- With SKF @ptitude Analyst 9, it is no longer necessary to remove (uninstall) an existing previous version of the application to install an upgrade or a maintenance release.

SKF @ptitude Analyst Installation and Upgrade Matrix	First Time Installation	Application Upgrade (e.g., from version 7 to version 8)	Maintenance Release (installed from downloaded file)
Run Prerequisites (described in Chapter 1, Installation / Installing Prerequisite Applications)	X	X	
Install Database Manager (described in Chapter 1, Installation / Database Installation)	X		
Install Application (described in Chapter 1, Installation / Installing the SKF @ptitude Analyst Applications)	X	X	X - run the downloaded file
From the Configuration Tool – Acquire the Demo database, specify the database type, and connect the database to @ptitude Analyst (described in Chapter 2, SKF @ptitude Analyst Configuration Tool / Database Configuration Options / Database Type)	X		
From the Configuration Tool, Update Database (described in Chapter 2, SKF @ptitude Analyst Configuration Tool / Database Configuration Options / Update DB)	X	X	X

A Note about the Download Installation Image

This download and installation manual documents the installation procedure for the SKF @ptitude Analyst downloadable installer, which installs SKF's SKF @ptitude Analyst software that supports SKF's Microlog Analyzer, Microlog Inspector, MARLIN, IMx, TMU, CMU, LMU, MIM, WMx, IMx, and DMx data acquisition devices. After the installation, please use the license keys provided to you to activate portions of the application specific to your purchase.

In addition to SKF @ptitude Analyst, end users may obtain license keys for one or more add-on applications, which extend the features of SKF @ptitude Analyst. The following add-on applications are automatically installed during the SKF @ptitude Analyst installation procedure and activated based on license keys:

- HMI (SKF @ptitude Analyst Human Machine Interface)
- Trend Oil
- Work Notifications
- IT Security
- NT Authentication

Additional applications are available as separate installs that can be run once the SKF @ptitude Analyst installation procedure is complete. These include:

- SKF @ptitude Decision Support
- SKF @ptitude Analyst Thin Client Transfer

The SKF @ptitude Analyst software download website provides links that install Thin Client Transfer and @ptitude Decision Support.

Refer to *What to Install First*, later in this section, for help with the installation order.

A Note about License Keys

License keys will be provided by SKF customer service for the specific product(s) you have purchased. License keys are used to enable the product(s). Make sure you have them on hand before starting the installation so that you are prepared to complete the installation.

What to Install First

Use the following check list when installing SKF @ptitude Analyst and any add-on applications:

- ☐ Ensure you have your license keys available.
- ☐ Review the *Planning the Installation* section of this manual for important pre-installation instructions and guidelines. During this step you will be requested to install important **prerequisite** programs and a supported **database manager**. You will need to restart your computer before continuing with the installation.
- ☐ Install SKF @ptitude Analyst.
- ☐ Refer to the *What's the Next Step* section following SKF @ptitude Analyst installation to determine how you should proceed.

- ❑ Please take a moment to register your product at www.skf.com/cm/register to receive exclusive benefits offered only to our registered customers, including receiving technical support, tracking your proof of ownership, and staying informed about upgrades and special offers. (Please visit our website for more details on these benefits.)
- ❑ Print and read the appropriate SKF @ptitude Analyst User Manuals for instructions on getting started.

Hardware Requirements

For maximum SKF @ptitude Analyst performance, refer to the hardware configuration requirements detailed below. The numbered Notes are provided after the configuration tables.

Stand alone configuration <ul style="list-style-type: none"> Running SKF @ptitude Analyst / SKF @ptitude Inspector Running Oracle or Microsoft SQL Server database management system Storing data 			
Configuration		Minimum requirements	Recommended requirements
Operating System (Note 1)		Windows 7	Windows 7, Windows 8.1 Enterprise or Pro, Windows 10 Enterprise or Pro
Processor (Note 2)		Intel 2.0 GHz, 32 or 64-bit, or better	Intel Quad-Core processor 64-bit
RAM		6 GB	8 GB or more
Disk space available for standalone computer (Note 3)		10 GB	30 GB or more
Database support (Note 5)	Oracle	Version 11g	Version 12c
	Microsoft SQL Server	SQL Server 2008 R2 SP1	SQL Server 2014 SP1 (SQL Server recommends NTFS file format)
USB port for SKF Microlog / SKF Microlog Inspector transfer and serial port for SKF Multilog IMx configuration.			

Network configuration – Database server <ul style="list-style-type: none"> Running Oracle or Microsoft SQL Server database management system Storing data <i>Network configuration for up to 35 Clients and one database. Installations of 50 Clients or greater will require an on-site assessment by our Field Service Engineers.</i>			
Configuration		Minimum requirements	Recommended requirements
Operating System (Note 1)		Windows Server 2008	Windows Server 2008 Windows Server 2012 R2
Processor (Note 2)		Intel 2.0 GHz, 32 or 64-bit, or better	Intel Quad-Core I7 processor 64-bit
RAM		8 GB	12 GB or more
Quantity of hard drives (Note 4)		3	5
Disk space available (Note 3)		10 GB	30 GB or more
Database support (Note 5)	Oracle	Version 11g	Version 12c
	Microsoft SQL Server	SQL Server 2008 R2 SP1	SQL Server 2014 SP1 (SQL Server recommends NTFS file format)

Network configuration – Network Client <ul style="list-style-type: none"> Running SKF @ptitude Analyst / SKF @ptitude Inspector Running database client software <i>Network configuration for up to 35 Clients and one database. Installations of 50 Clients or greater will require an on-site assessment by our Field Service Engineers.</i>			
Configuration		Minimum requirements	Recommended requirements
Operating System (Note 1)		Windows 7	Windows 7, Windows 8.1 Enterprise or Pro, Windows 10 Enterprise or Pro
Processor (Note 2)		Intel 2.0 GHz, 32 or 64-bit, or better	Intel Quad-Core processor 64-bit
RAM		6 GB	8 GB or more
Disk space available for each network client		10 GB	30 GB or more
Database support (Note 5)	Oracle	Version 11g	Version 12c
	Microsoft SQL Server	SQL Server 2008 R2 SP1	SQL Server 2014 SP1 (SQL Server recommends NTFS file format)
USB port for SKF Microlog / SKF Microlog Inspector transfer and serial port for SKF Multilog IMx configuration.			

Network configuration – Application server <ul style="list-style-type: none"> Running SKF @ptitude Analyst / SKF @ptitude Inspector Network configuration for up to 35 Clients and one database. Installations of 50 Clients or greater will require an on-site assessment by our Field Service Engineers.		
Configuration	Minimum requirements	Recommended requirements
Operating System (Note 1)	Windows 7 OR Windows Server 2008	Windows 7, Windows 8.1 Enterprise or Pro, Windows 10 Enterprise or Pro OR Windows Server 2008, Windows Server 2012 R2
Processor	Intel 2.0 GHz, 32 or 64-bit, or better	Intel Quad-Core I7 processor 64-bit
RAM	8 GB	12 GB or more
Disk space available	10 GB	30 GB or more

Note 1: Windows 7 (32 or 64-bit) Professional or Ultimate Editions, (please see Windows Operating System Compatibility for the Windows 7 and UAC compatibility matrix in this Installation Manual), Microsoft.NET Framework 3.5, 4.0, Windows 4.5 Installer and Windows Mobile Device Center 6.1.

Note 2: These requirements apply to SKF @ptitude Analyst complete with database management system. Other applications running simultaneously may degrade performance. Hyper-threading should be disabled in some systems.

Note 3: These requirements ONLY apply to SKF @ptitude Analyst complete with database management system. Additional storage disk space is required for data.

Note 4: The major benefits of spreading Oracle across three or more hard disks at the server is the improved speed, and improved recoverability of a previously archived database. The recommended five disk configuration provides the optimal protection for backup, recovery, indexing, and speed. Disk / file configuration should ONLY be handled by a SKF Field Service Technician certified on SKF @ptitude Analyst. If using RAID, the combination of RAID 0 and RAID 1 is recommended over RAID 5.

Note 5: In a Network Client configuration you must install Oracle 32-bit Client Software. If using Windows 7 (32 or 64-bit), then Oracle 11g must be installed.

Note 6: Running SKF Multilog On-line System devices to monitor transient events requires full database support. Express versions will not support performance requirements for the system.

Notice: If running other system configurations, please contact your local SKF Representative to inquire about compatibility.

Technical Support

If you have questions regarding the installation or operation of SKF @ptitude Analyst, please visit the self-help portal before contacting the help desk to see if the answer is already published:

Technical Support Self-help Portal: www.skf.com/cm/tsg

If further assistance is needed, please submit a support request by clicking on the SUPPORT tab and one of our support engineers will contact you shortly.

The technical support team can be reached during normal business hours (7:00 a.m. to 4:00 p.m. local time) by phone, e-mail, or live chat:

- *Customers in Europe, Middle East and Africa:*
Phone: +46 31 337 6500
E-Mail: TSG-EMEA@skf.com
Chat: www.skf.com/cm/tsg
- *Customers in all other locations:*
Phone: 1-858-496-3627 or toll-free (USA) 1-800-523-7514
E-Mail: TSG-Americas@skf.com
Chat: www.skf.com/cm/tsg

Note: Standard technical support will be provided at no cost on products or software covered under an SKF Product Support Plan (PSP), whenever applicable. Many SKF Machine Health products include limited technical support for the first 180 days after purchase. Support obtained after 180 days or without PSP coverage will be subject to a per-incident fee. Contact the technical support team for more information.

Planning the Installation

Prior to installing SKF @ptitude Analyst, take a moment to complete the necessary installation requirements. The following programs must be installed before you can run the SKF @ptitude Analyst installation:

Windows Installer

.Net Framework (V3.5 and V4.0)

Refer to *Download and Install Prerequisite Applications* later in this manual.

Database Consideration

Prior to installing SKF @ptitude Analyst, you must install a supported database. The application supports:

- Oracle database version 12c, Standard or Express Edition
- Oracle database version 11g, Standard or Express Edition
- Oracle database version 10g, Standard or Express Edition
- Microsoft SQL Server 2014, Standard Edition or Express Edition

- Microsoft SQL Server 2012 Service Pack 1, Standard Edition or Express Edition
- Microsoft SQL Server 2008 (and 2008 R2), Standard Edition or Express Edition

If one of these database tools already exists on your network, the installation process connects to the existing database.

- Consult with your database administrator or IT personnel to obtain connection information.

If you connect to an existing Oracle database, you will need to know the Instance Name, the SYS password, and the SYSTEM password.

If you connect to an existing Microsoft SQL Server database, you will need to know the SQL Database Instance Name and the SA Password.

- **If you are installing a client and are not updating the host database**, you only need the database instance name.
- Refer to the ***Upgrading an Existing Version of the Software*** section for more information on database upgrade options.
- If a supported database tool is not already installed, you can download one from skf.com / SKF @ptitude Analyst software downloads, Database engine downloads. (Refer to ***Download and Install the Database Manager Application*** later in this chapter). You must install either **Oracle 11g Express** or **SQL Server Express** before installing the SKF @ptitude Analyst application.
- If your system is running Windows 7 operating system (32 or 64-bit) and you wish to install Oracle, you must obtain Oracle 11g R2 (32-bit) from the manufacturer.

Important

Oracle 11g Express offers up to 11 GB of database storage capacity and a limit of one named instance, and SQL Server 2014 offers up to 10 GB of database storage capacity and a limit of one named instance. If you require more storage capacity, or more than one named instance, you must upgrade to a production version of the database from Oracle or Microsoft. Your Database Administrator needs to install the database prior to running the SKF @ptitude Analyst installation. Only Oracle 32-bit is supported when the SKF @ptitude Analyst software and its utilities are installed on the same computer.

Important

When installing the Microsoft SQL Server database manager, make sure you configure a Mixed Mode authentication.

Network Considerations

There are two possible installation scenarios:

- **Multi-user Installation** – Provides multi-user capability. The database is installed on a server computer. The applications that interact with the data are installed on additional client computers and access data over the network.
- **Single-user installation** – Installs both the database and the applications on a single computer. All data access is performed locally.

If you are performing a single-user installation, you need only ensure the computer on which you are installing meets the minimum system requirements.

If you are performing a multi-user installation, you must choose a computer to host and serve the data. When selecting the database computer, keep the following in mind:

- The computer where the data resides must have sufficient hard drive space for the initial installation files, plus any data that is added. At least 20 gigabytes of free disk space is recommended.
- The computer where the data resides needs to be accessible on your network to all of the computers that will be using the applications.
- The computer where the data resides needs to be turned on when other people want to use the software.

Once you've decided where to install the database server, you can perform the client installation on any other computers that need to access the data.

Important

The 32-bit Oracle database client must be installed and configured on the local client workstation prior to installing SKF @ptitude Analyst. Contact your database administrator or IT department for assistance.

Transaction Server Service Considerations

If you are performing a multi-user installation, in addition to the database server, you also need to select a computer to host the SKF @ptitude Transaction Server service. The Transaction Server acts as a communication layer between the applications and the database, streamlining database access for faster processing in a wide area network environment. The Transaction Server can be installed on the database server computer or on one of the client computers (on the same local area network as the database server). During installation, you must either configure the Transaction Server locally, or enter the machine name or IP address where a previously configured Transaction Server is located.

When selecting the Transaction Server host, keep the following in mind:

- If you are operating on a wide area network, the Transaction Server host should be on the same local area network as the database host.
- The computer where the Transaction Server is installed needs to be accessible on your network to all of the computers that will be using the applications. Make note of the connection information (machine name or IP address and the TCP port

number) for the Transaction Server host as it is needed when configuring Transaction Server clients.

- The computer where the Transaction Server is installed needs to be always turned on, so it is recommended that you install it on a server class machine that is either the database server, or on the same local area network as the database server.
- Transaction Server uses a TCP port that is defined during the installation (default is 8088). Make sure to allow this port by your firewall software installed on the host computer.

Important

Only Oracle 32-bit is supported when the SKF @ptitude Analyst software and its utilities are installed on the same computer.

Windows Operating System Compatibility

Windows Vista Issues

Windows Vista is no longer supported by any SKF software.

Windows 7, 8.1 or 10 User Account Control (UAC) and Windows 7, 8.1 or 10 64-bit Compatibility

Some SKF @ptitude Analyst applications and add-ons, and some SKF data acquisition devices (DADs) that communicate with @ptitude Analyst have Windows 7, 8.1 or 10 UAC restrictions and/or Windows 7, 8.1 or 10 64-bit restrictions. The following two tables specify these restrictions.

Note ¹ - Core Modules = SKF @ptitude Inspector [CMSW 7200], SKF @ptitude Analyst for Microlog Analyzer [CMSW 7300] and SKF @ptitude Analyst [CMSW 7400].

Note ² - Add-Ons = Trend Oil [CMSW 7308] and Work Notification [CMSW 7302].

Note ³ - UAC level must be set to "low."

Note ⁴ - Decision Support is supported on Windows Server 2008 R2 and Windows 2012 R2.

Note ⁵ - If you are using Oracle for your database, then Oracle 32-bit or Oracle 32-bit Client is required when installing these utilities on the same server or client PC.

Note ⁶ - Download the 64-bit driver from the [SKF Microlog Analyzer series download page](#). For proper driver installation, you must connect and power on a Microlog Analyzer device before proceeding with the installation package. If the device is not available at the time of installation, you must reinstall the device drivers when you first connect and power on the Microlog Analyzer device.

Application / Utility	Win 7, 8.1 or 10 32 bit	Win 7, 8.1 or 10 64 bit
SKF @ptitude Analyst 9 (Core modules¹ and Add-ons²) Including the following utilities: Transaction Service ⁵ IMx Service ⁵ WMx Service ⁵ Microlog Service ⁵ License Key Manager (Requires OS Admin level) ConfigTool (Requires OS Admin level) ⁵ IMx Serial Configurator SKF @ptitude Analyst Monitor ⁵ Installers for all applications (Requires OS Admin level)	Yes	Yes
Supporting Applications SKF @ptitude Decision Support version 3.3 [CMSW 7450] (add-ons + utilities) SKF @ptitude Analyst HMI version 1.x [CMSW 7203] SKF @ptitude Analyst Thin Client Transfer 2013 [CMSW 7320 & 7321]	Yes No Yes	No ⁴ No Yes
Interfaces and Miscellaneous SAP 4.7 & 7.1 interface for SKF @ptitude Decision Support and core modules ¹ SKF @ptitude Analyst OPC client version x.x [CMSW 7473] SKF @ptitude Software Developers Kit version x.x (@SDK) SoundByte PRISM Conversion Ivy, CMU Configurator DMx Manager	Yes ³ Yes ³ Yes Yes ³ Yes ³ Yes ³ Yes ³	Yes ³ No Yes Yes No No No

Data Acquisition Devices (DADs)	Minimum F/W Version	Win 7, 8.1 or 10 64 bit	Comment
SKF Multilog DMx	7.2	No	
SKF Multilog IMx	5.0	Yes	Unit types -S, -M, -T, -P, -B, -C
SKF Multilog WMx [CMWA 7830, CMWA 7820]	2.05.03	Yes	
SKF Wireless Machine Condition Sensor [CMWA 8800]		Win 7	Via CMWA 8800 manager software / XML
SKF Microlog Analyzer GX [CMXA 70]	2.0.3	Yes	Requires 64-bit driver Requires 64 bit driver Requires a third party USB to Serial cable and 64-bit driver Requires a third party USB to Serial cable and 64-bit driver
SKF Microlog Analyzer GX [CMXA 75]	4.03	Yes ⁶	
SKF Microlog Analyzer AX [CMXA 80]	4.03	Yes ⁶	
SKF Microlog Analyzer IS [CMXA 51-IS]	1.12	Yes ⁶	
SKF Microlog Analyzer CMVA 65	3.81	Yes ⁶	
SKF Microlog Inspector [CMDM 6600]	1.4.5.4	Yes	Operating under Windows Mobile 2005
SKF Microlog Inspector [CMDM 6700]	1.4.5.4	Yes	
SKF MARLIN [CMDM 5460]	4.23	Yes	
SKF MARLIN [CMDM 6200]	4.5	Yes	
SKF MARLIN [CMDM 6400]	4.5	Yes	
SKF MARLIN [CMDM 6500]	4.5	Yes	
Legacy On-Line Systems			
SKF Multilog W/VT		No	Recommended to operate under Windows7 32-bit ³
SKF Multilog LMU	3.32	No	
SKF Multilog CMU and TMU	5.1	No	

Installation Order

Use the following order when installing on multiple computers:

1. Perform the installation on the database server computer, installing or connecting to the appropriate database;
2. Perform the installation on the computer that will act as the Transaction Server;
3. Perform the remaining client installations, connecting to the database server and Transaction Server host.
 - Install additional applications (that is, SKF @ptitude Decision Support and SKF @ptitude Analyst Thin Client Transfer) on each computer after the SKF @ptitude Analyst software has been installed.

Upgrading an Existing Version of the Software

- This information applies to prior versions of SKF @ptitude Analyst, @ptitude Inspector, Machine Suite, Machine Analyst, Machine Inspector, and Machine Observer.

Important

Ensure you have a full backup of the database before proceeding with the upgrade.

If you are upgrading from a prior version of the software, you have two options regarding your existing data:

1. You can leave the older version of the database manager installed and simply upgrade the structure of the database to be compatible with the new software version.

If you choose to continue to use the older version of the database manager, the database upgrade is performed using the SKF @ptitude Analyst Configuration Tool.

2. If you would like to upgrade your database manager, you can install a new version of the database manager and migrate the older data. For your convenience, the SKF @ptitude Analyst software downloads web page contains Database engine downloads options. Choose either Microsoft SQL Server or Oracle. The links take you to Microsoft or Oracle so you can download the latest versions of the Express editions. Select the corresponding supporting database to download.

If you choose to install a new version of the database manager, the new database must be in place prior to installing SKF @ptitude Analyst. Work with your Database Administrator or IT Personnel to upgrade the database and create a data migration plan.

The procedure to migrate existing data varies depending on the database type that is selected.

WARNING

Oracle 11g Express offers up to 11 GB of database storage capacity and SQL Server 2014 offers up to 10 GB of database storage capacity. If you would like to upgrade your database manager, but your existing database is larger than 11 GB / 10 GB, or could become larger over time, do not install the express edition of the database manager. (To determine the size of your current Oracle database, add up the file sizes of all .dbf files associated with your database name.) Instead, purchase an upgraded database manager from Oracle or Microsoft.

Migrating to Oracle 11g or 11g XE

Use the following steps to migrate prior version data to Oracle 11g or 11g XE.

1. Prior to running the SKF @ptitude Analyst installation, open the older version of the Oracle Database Manager and create a dump file of your Oracle database. (Refer to your Oracle Database user manuals for instructions.)
2. Obtain Oracle 11g from Oracle and work with your database administrator to install the new database manager. (Oracle web site is accessible through skf.com > SKF @ptitude Analyst software downloads > Database engine downloads.
3. Configure the new database instance with the required table spaces. Use the provided skfuserts.sql script to identify the sub steps required for this step. Work with your database administrator to complete this step.
4. Access the newly installed Oracle Database Manager and import the dump file created in step 1.
5. Run the SKF @ptitude Analyst installation and connect to the existing database. The structure of the imported database will be upgraded to the current version.

Migrating to SQL Server Standard Edition or Express Edition from Oracle (recommended)

Use the following steps to migrate prior version data to Microsoft SQL Server Express Edition or Standard Edition, from an Oracle database.

1. Prior to installing SKF @ptitude Analyst, open your SKF software application (Machine Suite, Machine Analyst, Machine Observer, or Machine Inspector) and select the **File** menu's **Export / Analyst Data** option.

Use the **Export Analyst Data** wizard to create a .MAB file that contains your Analyst data.

WARNING!

This option only exports hierarchy setup and historical data. Report settings, filters, and user preferences will need to be recreated in the new installation.

WARNING!

You must export your data from the previous version of the software prior to running the SKF @ptitude Analyst installation. Although the prior version data will still exist in your Oracle database (assuming you do not uninstall Oracle), you will not be able to access the older database from within SKF @ptitude Analyst to perform the export after upgrade. (If this should occur, contact Technical Support for assistance.)

2. During SKF @ptitude Analyst installation, select the option to install the Microsoft SQL Express Database Manager.

OR

Purchase Microsoft SQL Server Standard Edition from Microsoft and work with your database administrator to install the database manager prior to running the SKF @ptitude Analyst installation. During the SKF @ptitude Analyst installation, connect to the newly installed database manager.
 - If you install the Microsoft SQL Server database manager prior to the SKF @ptitude Analyst installation, make sure you select the **Mixed Mode Authentication** during the Microsoft SQL Server installation.
3. Use the SKF @ptitude Analyst Configuration Tool to attach the provided demo database (SKFUSER.mdf). Reference *Chapter 2, SKF @ptitude Analyst Configuration Tool* for details.
4. Once the installation is complete, open SKF @ptitude Analyst and select the **File** menu's **Import / Analyst Data** option to import the prior version's data.

Migrating from prior version to a later SQL Server version

Use the following steps to migrate a prior version data to a newer Microsoft SQL Server version.

- It is recommended that you close all SKF @ptitude Analyst connections before proceeding with the migration process.
1. Before running the SKF @ptitude Analyst installation, open the prior version of Microsoft SQL Server Management Studio and connect using your SA Password.
 2. Detach the SKFUSER.mdf and .ldf database files from your prior version of Microsoft SQL Server database.

To detach the SKFUSER.mdf / .ldf database files:

- In SQL Server Management Studio, on the **Object Explorer** pane, expand the **Databases** folder and locate the **SKFUSER** folder.
 - Right click the **SKFUSER** folder and select **Tasks / Detach**. The **Detach Database** dialog displays.
 - Enable the **drop connections** check box and click **OK**. The .mdf / .ldf files are removed from your prior SQL Server database.
3. Exit SQL Server Management Studio.
 4. Disable or uninstall your prior version of Microsoft SQL Server.
 - Only one service can run at a time. If you no longer need the prior version of Microsoft SQL Server, it is recommended that you uninstall it. If you do not uninstall the prior version of Microsoft SQL Server, you must disable the service to run a newer version of Microsoft SQL Server.

To disable the services:

- Open the **Computer Management** screen on your computer (**Start / Control Panel / Administrative Tools / Computer Management**) and expand the **Services and Applications** node in the left pane and click **Services**.
 - In the right pane, scroll to the SQL Server services and right click each service and select **Properties**. The **Service Properties** screen displays.
 - On the **Service Properties** screen's **General** tab, change the **Startup Type** to **Disabled**, and press **Stop** to stop the service. Click **OK**.
5. Install the newer version of Microsoft SQL Server (administrative rights required).
- Purchase the newer version of Microsoft SQL Server Standard Edition from Microsoft and work with your database administrator to install the database manager prior to running the SKF @ptitude Analyst installation. During the SKF @ptitude Analyst installation, connect to the newly installed database manager.
6. Attach the SKFUSER database to the newer version of SQL Server.

To attach the SKFUSER database to the newer version of SQL Server database:

- Locate the .mdf file you detached from the prior version of SQL Server. These files are typically located at **C:\Program Files\Microsoft SQL Server\MSSQL\Data**.
- Move the SKFUSER.mdf database file to your newer version of SQL Server **Data** folder, or another accessible location.
- Open newer version of Microsoft SQL Server Management Studio and connect using your SA Password.
- In Management Studio, on the **Object Explorer** pane, right click the **Databases** folder and click **Attach**. The **Attach Databases** dialog displays.
- In the **Databases to Attach** area, click **Add**. The **Locate Database Files** dialog displays.
- Browse to the **SKFUSER.mdf** file and select it. Click **OK**. On the **Attach Databases** dialog, the SKFUSER.mdf / .ldf files display in the "**skf user**" database details area.
- Click **OK**. The **Database** folder on the **Object Explorer** pane updates to show the listing for the SKFUSER database.

Once the database is attached, the newer version of SQL Server database will migrate the prior version of SQL Server SKFUSER database system files to the newer version of SQL Server.

7. Rebuild the SKFUSER database's users.

To rebuild the SKFUSER database's users:

- Use the SKF @ptitude Analyst Configuration Tool to run the following sql script:
Rebuild_loginname_username_links.sql (typically located in the dbassist/scripts-sql server installation folder)
 - Reference the *Run SQL Script* section in Chapter 2, *SKF @ptitude Analyst Configuration Tool* for details on running SQL scripts.
- When prompted for an SQL Server Password, select the Use SA user option and enter your SA Password.

The Download and Installation Process

Reference the SKF @ptitude Analyst Installation and Upgrade Matrix at the beginning of this chapter. Depending on your type of installation, you may or may not be required to:

- Download and install **Prerequisite** applications.
- Download and install the **Database Manager**.
- Download and install the **SKF @ptitude Applications**.
- Configure the installed database.
- Update the database.

Important

*If you are upgrading from a prior version, create a full backup of your database before proceeding. Refer to the previous *Upgrading an Existing Machine Suite Installation* section for details.*

Download and Install Prerequisite Applications

The following programs must be installed before you can run the SKF @ptitude Analyst installation:

Windows Installer (Required for Windows Server 2008/2008 SP1 only)

.Net Framework (V3.5 and V4.0) (Required for Windows 7 and Windows Server 2008 only)

- If you do not install these programs, you will not be able to run the SKF @ptitude Analyst installation.
- These programs may already be installed on your system.
- Go to skf.com > SKF @ptitude Analyst software downloads > Prerequisites for SKF @ptitude Analyst to download each prerequisite program you are missing.

- Double-click **WindowsInstaller.exe** to initiate installing Windows Installer.
- Follow the installation instructions to completion.
 - If a prerequisite is already installed, a message displays indicating that the prerequisite is already installed on your system.
 - You may be prompted to restart your computer after running the Windows Installer and .Net Framework.
- Double-click **dotNetFx40_Full_setup.exe** to initiate installing .Net Framework. See the note below if you have Windows 10 Operating System.
- Follow the installation instructions to completion.
- Enter the following command line:
Dism /online /enable-feature /featurename:NetFX3 /All /Source:D:\sources\sxs /LimitAccess .

Important: When installing Windows 10 Operating System, if your computer is connected to the Internet, the Windows 10 installation will automatically download .Net 3.5. If your computer is NOT connected to the Internet, you must install .Net 3.5 from the Windows 10 installation media (CD or USB).

A Note about Microlog Analyzers and Windows Mobile Device Center

If you intend to use Microlog Analyzers, you must also install Microsoft's Windows Mobile Device Center. Windows Mobile Device Center offers device management and data synchronization between a Windows Mobile-based device and a computer software for synchronizing devices. Windows Mobile Device Center is compatible with Windows 7, Windows 8.1 and Windows 10. You can download Windows Mobile Device Center from the Microsoft website. Go to <https://support.microsoft.com/en-us/kb/931937> for detailed information about Windows Mobile Device Center and which version you should download.

- You may find that this program has already been installed on your system as part of the Windows 7 or Windows 8 installation.

Download and Install the Database Manager Application

Downloading the Database Manager

Prior to installing SKF @ptitude Analyst, you must have SQL Server or Oracle installed as your @ptitude Analyst database manager.

- Go to skf.com > SKF @ptitude Analyst software downloads > Database engine downloads.
- Click the link for the database manager application you want to use: SQL Server 2014 ExpressAndTools or Oracle 11g XE.
- Download the product from the manufacturer's website.

- Next, download the corresponding SQL Server or Oracle demo database executable file.
- If you downloaded the SQL Server demo database, double-click **AptitudeAnalystSQLDemoDatabase.exe** to extract the demo database files.
- If you downloaded the **Oracle demo database** import .DMP file, double-click **p4demodb.dmp** to extract the demo database files.

The installation procedures for both SQL Server 2014 and Oracle 11g are described below.

Important: The following database manager installation procedures apply only to “standard, first time installations.” Non-standard installations and product upgrades may, or may not, use existing databases. Reference the SKF @ptitude Analyst Installation and Upgrade Matrix at the beginning of this chapter for more information.

Installing the Database Manager

To install the SQL Server 2014 Express database tool (software):

- Double-click **Setup.exe**.
- You should simply click **OK**, **Next**, or **Install** (as applicable) for each dialog as you progress through the installation. The installation dialog progression is listed below (of course, this does not apply for those wishing to customize their database installation).

Setup Support Rules (click OK)

Product Key (click Next)

License Terms (click Next)

Support Setup Files (click Install)

Setup Support Rules (click Next)

Setup Role (click Next)

Feature Selection (click Next)

Installation Rules (click Next)

Instance Configuration (click Next)

Disk Space Requirements (click Next)

Server Configuration (click Next)

Database Engine Configuration (Next) (Note - on this dialog, the default password for the Sql Server “sa” is specified as “skf_admin1”. Please make a note of this.)

Error Reporting (click Next)

Installation Configuration Rules (click Next)

Ready to Install (Install)

Complete (Close)

With the SQL Server database manager software successfully installed, you are ready to download and install Analyst.

To install the Oracle 11g Express database:

- If installing a full version Oracle database, your IT / database administrator may contact SKF Technical Support Group for assistance.
- Double-click **Setup.exe**.
- You should simply click **OK**, **Next**, or **Install** (as applicable) for each dialog as you progress through the installation. The installation dialog progression is listed below (of course, this does not apply for those wishing to customize their database installation).

Install Wizard Welcome dialog (click Next)

License Agreement (click Next)

Choose Destination Location (click Next)

Specify Database Passwords (enter and confirm the SYS and SYSTEM database account password and click Next – make a note of this password for future reference).

Summary (click Install)

InstallShield Wizard Complete (click Finish)

With the database manager software successfully installed, you are ready to download and install Analyst.

Download and Install the SKF @ptitude Analyst Applications

To download the Analyst software:

- Verify that your computer meets the minimum system requirements (presented previously in this manual).
- Download the appropriate @ptitude Analyst EXE file.
 - There is a 64-bit and a 32-bit version of the EXE, so make sure you download the correct one (AptitudeAnalystV9_64Bit.exe or AptitudeAnalystV9_32Bit.exe) for your computer.

SKF @ptitude Analyst	Date	Version	Download
SKF @ptitude Analyst Program Installation (64-bit)	09-Feb-2017	9.0	Software download
SKF @ptitude Analyst Program Installation (32-bit)	09-Feb-2017	9.0	Software download

Figure 1 - 1.
Example of the Analyst Software Downloads Matrix.

Installing the Analyst Software

SKF offers the option to purchase a version of SKF @ptitude Analyst that supports a specific data acquisition device (i.e., SKF @ptitude Analyst for SKF Microlog Analyzer, SKF @ptitude Analyst for SKF Multilog On-Line Systems TMU, SKF @ptitude Inspector for MARLIN and Microlog Inspector), or to purchase the full SKF @ptitude Analyst product, which supports all Analyst data acquisition devices. All of these products, as well as the HMI, Trend Oil, Work Notifications, IT Security, and NT Authentication add-on applications, are installed using the same installation procedure. (The product that is enabled during installation is determined by the license key you enter. Refer to *Chapter 5, SKF @ptitude Analyst License Key Manager* for details.)

- Double click the Setup.exe file (**AptitudeAnalystV9_64Bit.exe** or **AptitudeAnalystV9_32Bit.exe**) to initiate the installation.
- You are prompted to select your desired language from a drop down list.
- Select the appropriate language from the list displayed, or select **Other Languages** to view additional language options.

Then, the installation files are extracted and the **Welcome to the InstallShield Wizard for SKF @ptitude Analyst 9** screen appears.

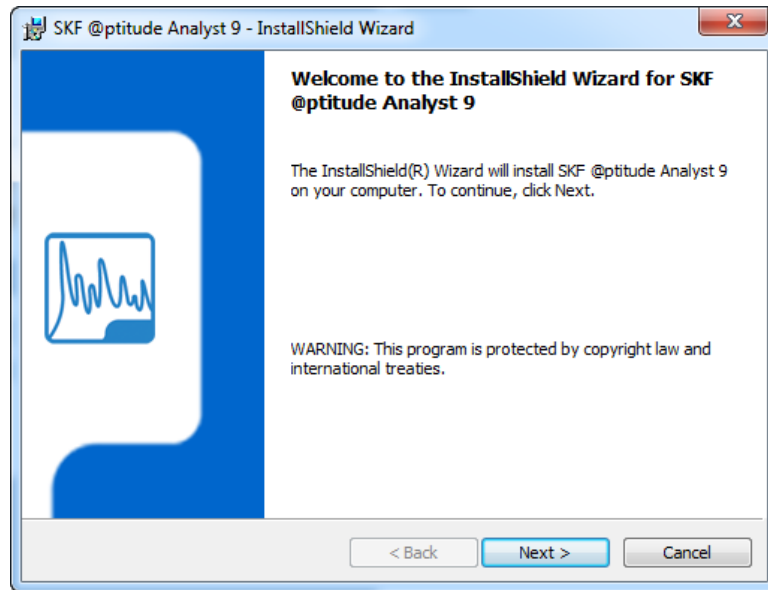

Figure 1 - 2.
The **Welcome to the InstallShield Wizard** Screen.

- Click **Next** to proceed to the **Important Information** screen.

The Important Information Screen

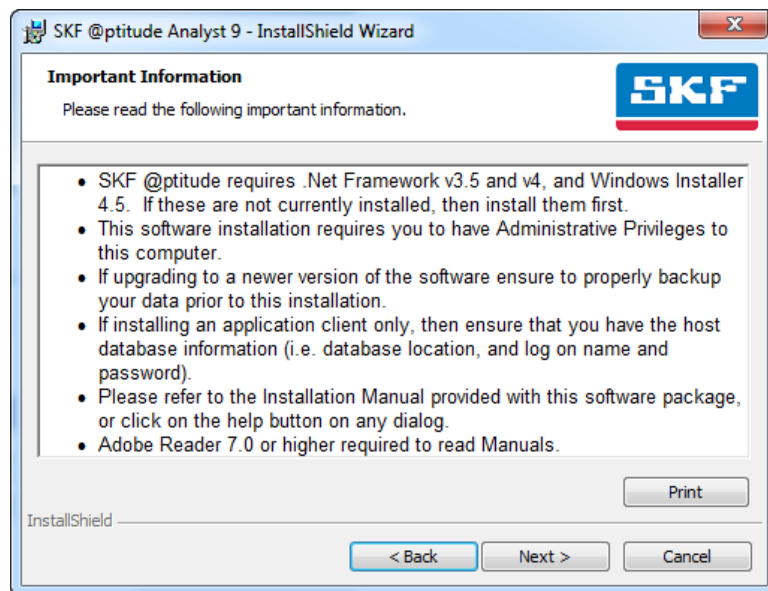

Figure 1 - 3.
The **Important Information** Screen.

- Prior to proceeding with the installation, carefully review the information on this screen:

SKF @ptitude Analyst requires Microsoft .NET Framework versions 3.5 and 4.0. If not already installed, refer to the *Installing Prerequisite*

Applications section for details on installing .Net Framework. Each version installs separately.

- Depending on your operating system, the .NET framework requires anywhere from 280 MB to 610 MB of disk space when installed.

The SKF @ptitude Analyst installation program requires the Windows 4.5 installer. If it is not already installed, refer to the *Planning the Installation* section for details on installing the Windows Installer.

You must be an administrator on the computer to proceed with the installation.

If you are upgrading from a prior version of the software, ensure you have a full backup before proceeding.

If you are only installing an application client, make sure you have the host database location and log on name and password available.

You must have Adobe Reader version 7.0 or higher to view the user manuals.

- If you have satisfied all of the stated requirements, click **Next** to proceed with the installation. If you have not satisfied the requirements, click **Cancel** to cancel the installation.

When you click **Next**, the installer checks to ensure that all required components are installed. If any components are missing, a message displays informing you that you need to install the missing components and then retry installing SKF @ptitude Analyst.

If all required components are installed, the **License Agreement** screen displays.

The License Agreement Screen



Figure 1 - 4.
The **License Agreement** Screen.

- Carefully read the license agreement. If you do not agree with the terms of the license agreement, click **Cancel** to abort the installation. If you agree with the terms, select **I accept the terms in the license agreement**, and then click **Next** to proceed to the **Destination Folder** screen.

The Destination Folder Screen

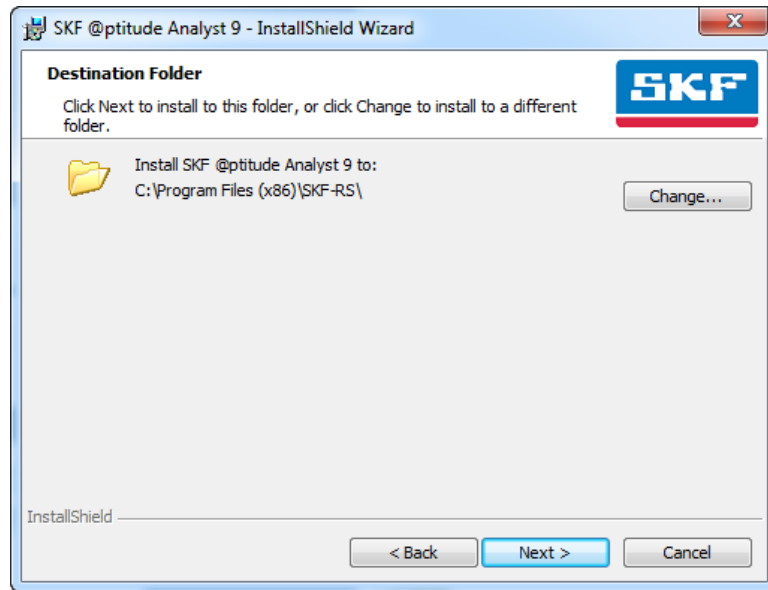

Figure 1 - 5.
The **Destination Folder** Screen.

The default destination location displays.

- If Thin Client Transfer is already installed on this computer, the previously selected destination location is automatically used and this screen does not appear.
- Accept the default location (recommended), or use the **Change** button to select a new location.
- Click the **Next** button to proceed to the **Ready to Install the Program** screen.

The Ready to Install the Program Screen

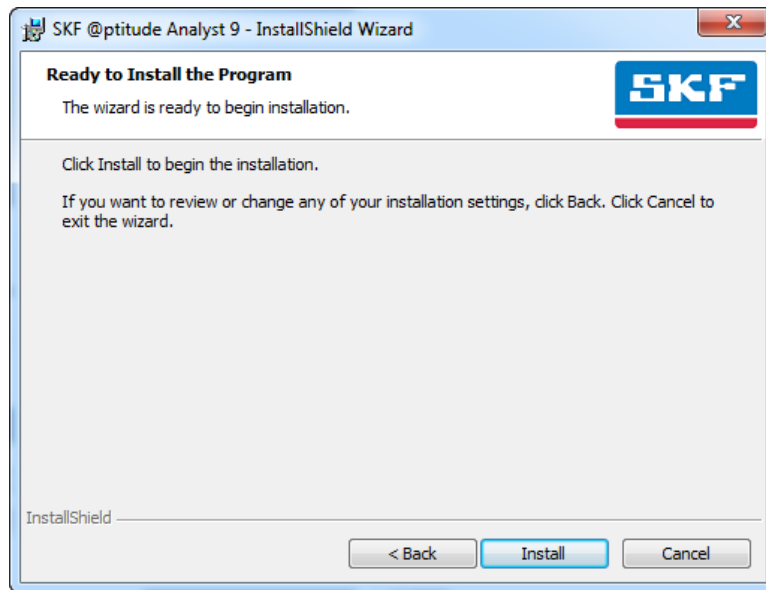

Figure 1 - 6.
The **Ready to Install the Program** Screen.

- Click the **Install** button to begin installing SKF @ptitude Analyst. If you wish to review or edit settings, click the **Back** button to return to the previous screen(s).

The installation program proceeds to create the specified installation directory on the specified drive, and additional subdirectories branching from the specified directory. Program files are then copied into their appropriate directories. The **Setup Status** screen displays progress.

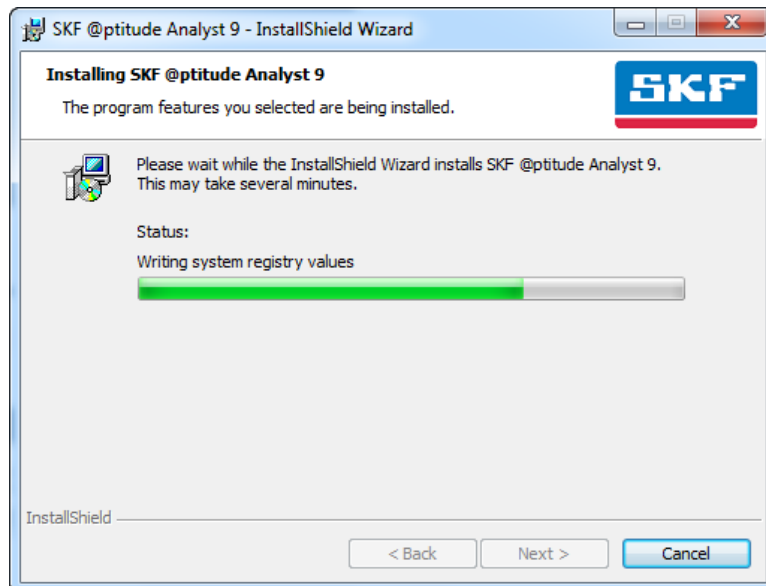

Figure 1 - 7.
The Installing **Status** Bar.

Depending on your installation selections, additional command windows may appear as settings are configured. When the installation is complete, the **InstallShield Wizard Completed** screen displays.

The InstallShield Wizard Completed Screen

The **InstallShield Wizard Completed** screen allows you to view the Readme file and launch the SKF @ptitude Analyst Configuration Tool when you click **Finish**.

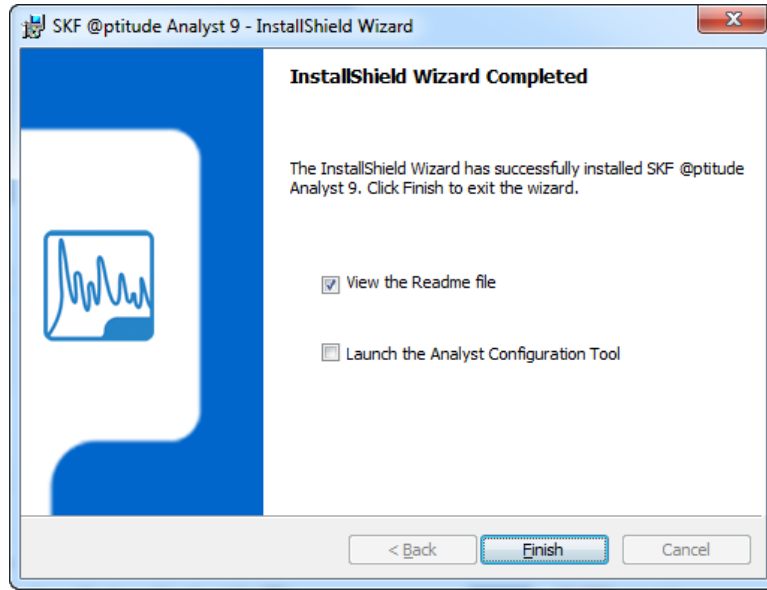

Figure 1 - 8.
The **InstallShield Wizard Completed** Screen.

- If you wish to open the readme file, which contains important information related to your installation, leave the **View the Readme file** check box enabled.
- If you wish to launch the Configuration Tool, which allows you to configure a new @ptitude Analyst database or update an existing @ptitude Analyst database, enable (select) the **Launch the Analyst Configuration Tool** check box.
 - Reference **Chapter 2, SKF @ptitude Analyst Configuration Tool** for more information.
- Click **Finish** to close the wizard and return to the main installation menu.

If you selected to read the readme file, a window opens where you can read and/or print the installation notes.

If you selected to launch the Configuration Tool the SKF @ptitude Analyst Configuration Tool window displays.

- After installation is complete, you must first launch the SKF @ptitude Analyst Configuration tool and configure or update your @ptitude Analyst database before launching the SKF @ptitude Analyst application. Refer to *What's the Next Step?* below for details.

- Refer to *SKF @ptitude Decision Support Installation* instructions, which are available from the product web page.
- Thin Client Transfer installation is detailed in the *Installing SKF @ptitude Analyst Thin Client Transfer* section, later in this manual.

User Manuals

It is recommended that you refer to the *SKF @ptitude Analyst Introduction and Global Features* user manual's *Starting SKF @ptitude Analyst* section for instructions and initial login details.

Product user manuals (in Adobe Acrobat PDF format) are available from the SKF @ptitude Analyst software download web page. Scroll to SKF @ptitude Analyst user manual installers.

- Select the language you desire. Each of the language links downloads a Microsoft Installer (.msi) file.
- After downloading, double click the .msi file to open the wizard.
- Follow the instructions in the wizard to extract the @ptitude Analyst user manuals.

After the files are extracted, the user manuals may be accessed from the Windows **Start** menu.

- Adobe Reader version 7.0 or newer is required to view and print the .pdf version manuals. Download and install Adobe Reader from the Adobe website if needed.

Setting Up License Keys

At some point after you have completed the basic installation, you must set up license keys using the SKF @Aptitude Analyst License Key Manager, accessed via the Windows **Start** menu's **All Programs / SKF @ptitude Monitoring Suite / Admin Tools / License Key Manager** option.

Reference *Chapter 5, SKF @ptitude Analyst License Key Manager* for details on setting up your license keys, or click the Help button to use the help file.

What's the Next Step?

After installing SKF @ptitude Analyst, the next step you take depends on if you need to install additional applications and what devices you will be using (reference the SKF @ptitude Installation and Upgrade Matrix at the beginning of this chapter).

The SKF @ptitude Transaction Server is used as a communication layer between the applications and the database. This is desirable in a network environment where multiple clients may try to access the database at the same time. The Transaction Server processes some of the database requests, reducing the load on the database itself, thereby increasing performance.

- You will need to install one Transaction Server per database installation for proper operation of the software system. Each instance of the Transaction Server must be installed on a different computer. You cannot have multiple instances of the Transaction Server running on the same machine.

Follow the steps below:

- (Required for all users) Launch the SKF @ptitude Analyst Configuration Tool, which is automatically installed during the SKF @ptitude Analyst installation, to configure your database to work with SKF @ptitude Analyst. If running a WMx / IMx system and / or Microlog Inspector, this is also where you will set up WMx / IMx / Microlog Inspector devices in SKF @ptitude Analyst. Reference the *SKF @ptitude Analyst Configuration Tool* chapter for detailed instructions on how to configure your database.
 - If you are a new user, you must first acquire the demo database file(s), then configure your database by first selecting your database type on the **Database Type** dialog, and then either **Attach** to an SQL database or **Import** an Oracle database's dump file on the **Change Database** dialog. Reference the Chapter 2, **Database Configuration/Change Database** section for details.
 - If you are an existing user, you must update your database on the **Update Database** screen.
- Run the Transaction Server for each standalone and server database installation. Client installations must be configured to point to the transaction server location. Reference the *SKF @ptitude Analyst Configuration Tool* chapter for detailed instructions on how to run and configure the Transaction Server.
- If you will be running an IMx system, launch the Multilog IMx Configurator to set the network configuration and identification for the IMx devices. Reference the *SKF Multilog IMx Configurator User Manual* for details.
- Install any additional applications (e.g., Thin Client Transfer) you have purchased that were not already installed with SKF @ptitude Analyst. (Refer to *A Note about the Download Installation Image* above for details on what is and is not installed with SKF @ptitude Analyst.) Reference the installation instructions, either in this manual or in the product's documentation to complete their installation.

Run the database configuration if:

- A database administrator configures a new database after SKF @ptitude Analyst has been installed.
- A user has multiple database instances (for example, a service engineer).
- Upgrading an existing database.

SKF @ptitude Analyst Configuration Tool

Database Configuration Options

After completing installation of your SKF @ptitude Analyst application(s), your next step is to configure your database to work with SKF @ptitude Analyst.

- From the **Windows Start / SKF @ptitude Monitoring Suite / Admin Tools** menu, select the **SKF @ptitude Analyst Configuration Tool** option. A warning message displays, advising caution, then Configuration Tool help automatically displays and you are prompted whether to show help on startup again (answer appropriately), then the **SKF @ptitude Analyst Configuration Tool** window displays.

If you are a new user, you must first acquire the demo database file(s), then configure your database by first selecting your database type on the **Database Type** dialog, and then either **Attach** to an SQL database or **Import** an Oracle database's .dmp file using the **Change Database** dialog.

If you are an existing user, you must update your database on the **Update Database** screen.

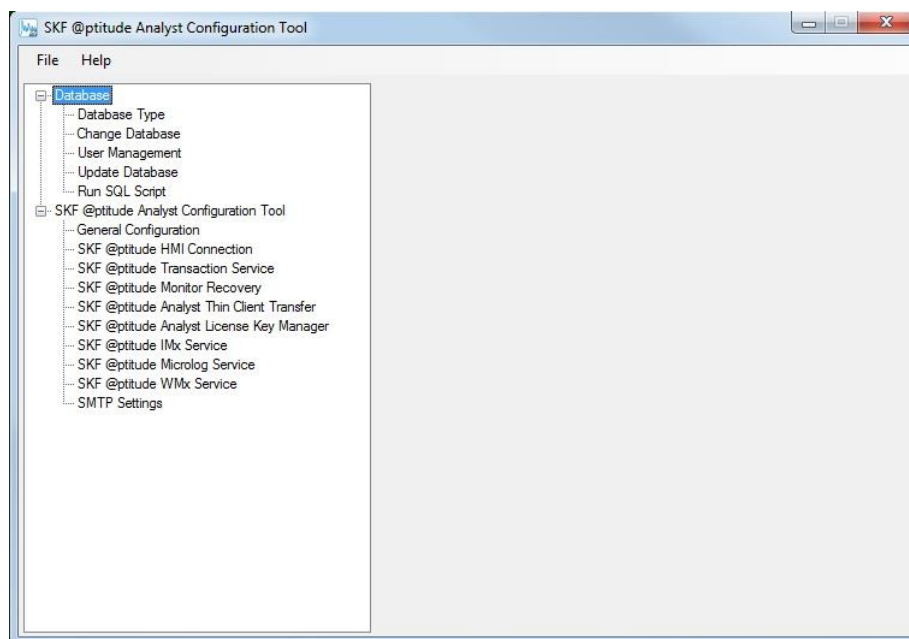

Figure 2 - 1.

The SKF @ptitude Analyst Configuration Tool Main Window.

The window's left pane displays two main configuration options:

Database configuration options – provide options for specifying a database type, changing to a different database, adding users for existing databases, updating the database, and running an SQL script.

SKF @ptitude Analyst Configuration Tool options – allow you to configure various supporting SKF @ptitude Analyst applications.

You first use the **Database** options to configure your database, then you proceed to use the lower section to configure other installed applications.

Specify the Database Configuration Tool

Before applying database configuration options, you may need to use the **File** menu's **Setting** option to specify which database tool to use to execute all database relevant functions (i.e., Run SQL script, etc.), if the database tool is not found in the default location on the computer.

To specify the database configuration tool:

- Select the **File** menu's **Settings** option. The **Settings** dialog displays.

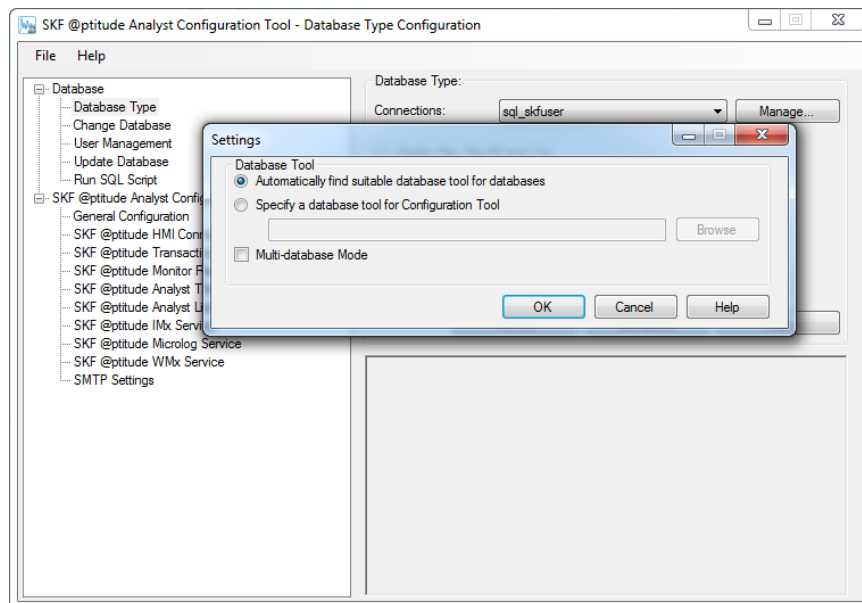

Figure 2 - 2.
The **File** Menu's **Settings** Dialog.

- Use the options buttons to select either:
 - Automatically find suitable database tool for databases** – The application will search for the proper database tool for the installed database.
 - Specify a database tool for Configuration Tool** – If necessary, use the **Browse** button to specify the correct database tool (i.e., if working with multiple databases).

Multi-database Mode of Operation

On the Analyst Configuration Tool's **Settings** dialog, you can select the checkbox **Multi-database mode** to enable the system to operate in multi database mode. This may mean that two or more databases can operate in sync OR that two or more instances of the same database can operate.

Multi-database mode is supported by the following services:

- Transaction Service
- IMx Service
- Microlog Service

To enable the Multi-database mode of operation:

- Select the checkbox **Multi-database mode**.
- Click **OK**. A warning message about changing multi-database mode displays.

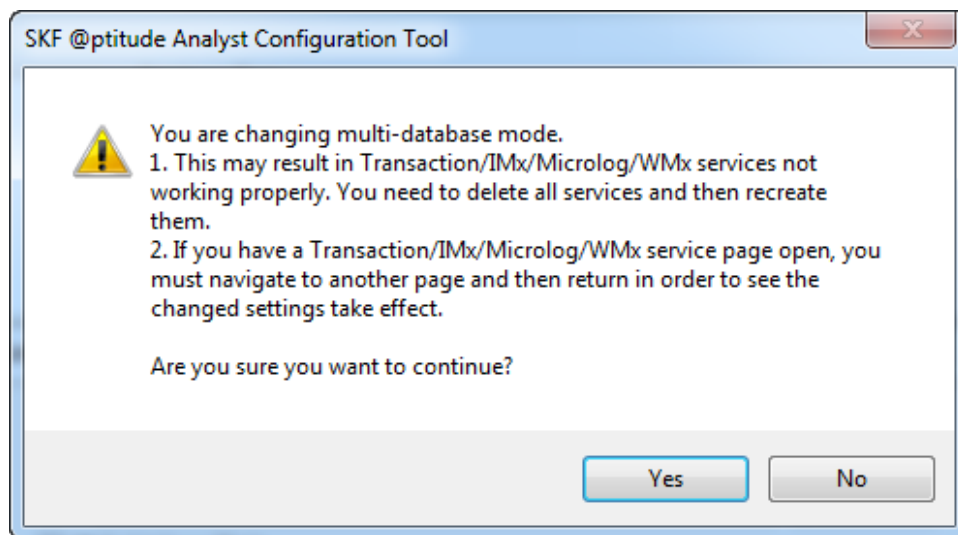

Figure 2 - 3.
Multi-database Mode Change Warning.

Enabling this mode will require you to delete the existing services and then recreate them. Enabling this mode will change some of the available options in the services. For example, in multi-database mode the Stand Alone System becomes unavailable as a Transaction Server Type.

- Click **Yes** to continue and apply the change.

If you have a Transaction, IMx or Microlog service dialog open when you enable or disable multi-database mode, you will have to navigate to another page and then return in order to see the changed settings. Multi-database mode will stay in effect until you disable it.

For details about the specific changes in the Transaction, IMx or Microlog services, refer to the appropriate section below about the service.

To disable multi-database mode:

- Deselect the **Multi-database mode** checkbox.
- Click **OK**.
- In the warning, click **Yes** to continue.

Just as with enabling the multi-database mode, you will need you to delete the existing services and then recreate them. You will also have to navigate away from an open service dialog and then return in order to see the changed settings.

For more information about the configuration of services in multi-database mode, see the applicable multi-database mode information under the *SKF @ptitude Transaction Service*, *SKF @ptitude IMx Service* and *SKF @ptitude Microlog Service* sections later in this chapter.

Database Type

Sections below describe database installation procedures for both a standard single client database installation and a custom database installation. Reference the section appropriate for your type of installation.

Standard, Single Client Database Installation

Procedures below detail how to set up both SQL Server and Oracle Demo databases. Follow the procedure that is appropriate for your type of installation.

SQL Server Demo Database

- Extract the Demo database files from the **AptitudeAnalystSQLDemoDatabase.exe** file that was downloaded from the Database engine downloads link.

To set the type of database to SQL Server:

- Launch the **SKF @ptitude Analyst Configuration Tool**.
- Under **Database**, select the **Database Type** option. The **Database Type Configuration** screen displays.

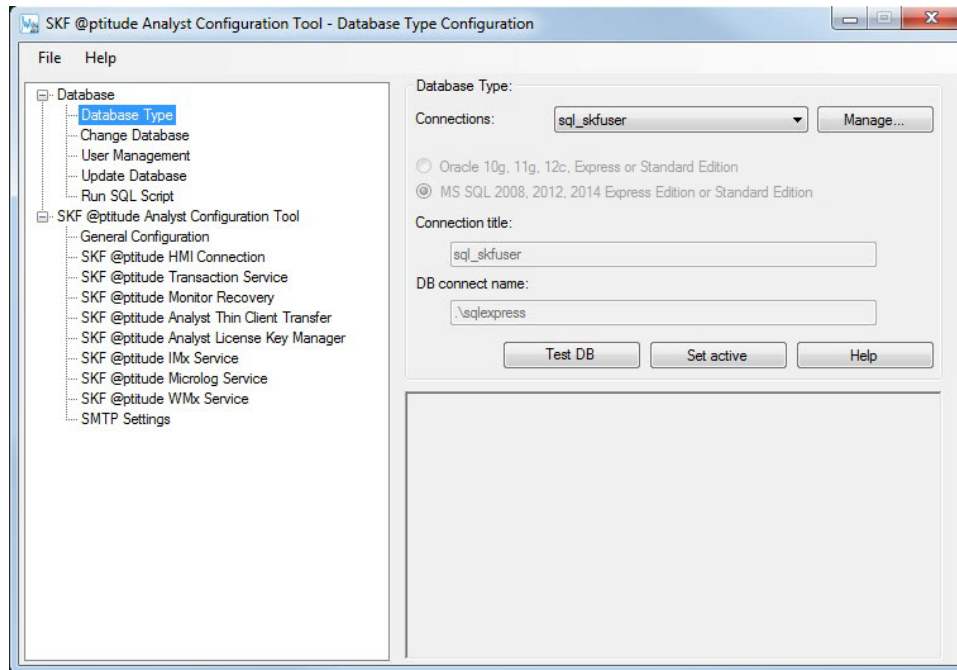

Figure 2 - 4.
The SQL Server **Database Type** Configuration Screen.

For default installations, the **Connections** and **Connection Title** fields display **sql_skfuser**.

- Press the **Set active** button to set the sql_skfuser database type. A confirmation prompt appears.

To attach the SQL Server Demo database:

- In the Configuration Tool's left pane, under **Database**, select the **Change Database** option. The **Database Import/Attach Configuration** dialog displays.
- Press the **Attach/Switch** button to attach the SQL Server Demo database. A file **Open** dialog displays.
- Browse to select the **skfuser.mdf** file previously stored in the SQL Server default location.
- Press the **Open** button. A dialog then prompts you for the **SA password**.
- Enter the default password "skf_admin1" (lower case). You are prompted to wait, and then an "attach database success" prompt appears. Press **OK**. You must now perform the **Update DB** option (reference the **Update Database** section later in this chapter).

Oracle Demo Database 11g

The general steps for acquiring and using the Oracle Demo database are:

- Set the database type to Oracle.
- Import the file.

To set the database type to Oracle:

- Launch the **SKF @ptitude Analyst Configuration Tool**.
- Under **Database**, select the **Database Type** option. The **Database Type Configuration** screen displays.

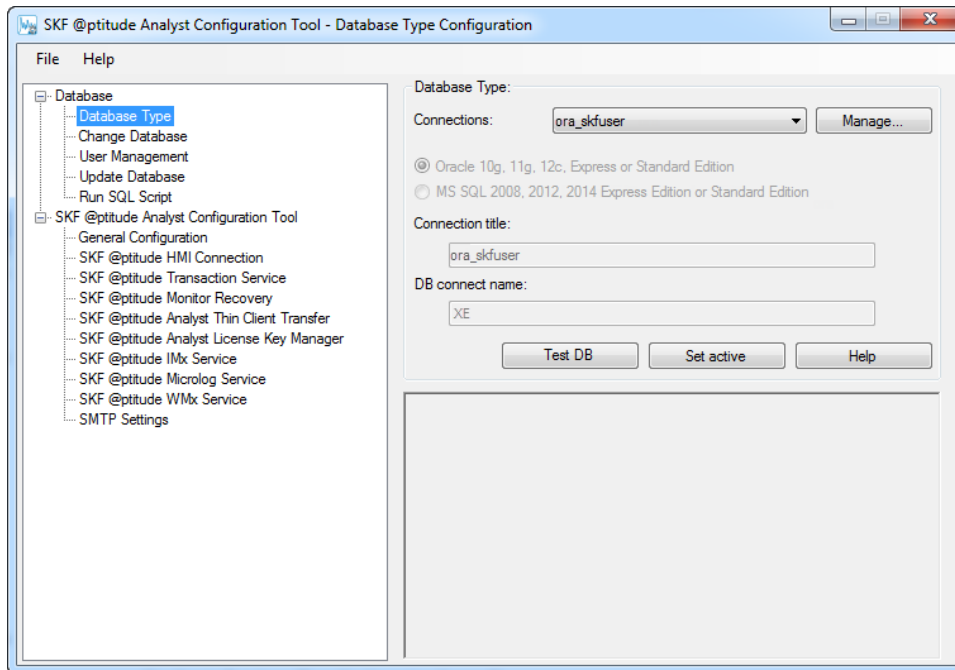

Figure 2 - 5.
The Oracle **Database Type** Configuration Screen.

For default installations, the **Connections** and **Connection Title** fields display **ora_skfuser**.

- Press the **Set active** button to set the ora_skfuser database type. A confirmation prompt appears.

To import the Oracle Demo database:

- In the Configuration Tool's left pane, under **Database**, select the **Change Database** option. The **Database Import/Attach Configuration** dialog displays.
- Press the **Import** button to import the Oracle Demo database. A file **Open** dialog appears.
- Browse to the **p4demodb.dmp** file, which was downloaded from skf.com > SKF @ptitude Analyst software downloads > Database engine downloads section. Click the **Open** button. A dialog then prompts you for the **SYS** password.
- Enter the password you selected during the Oracle 11g Express installation and press **OK**. You are then prompted for the **SYSTEM** password. Enter the same password and press **OK**. You must now perform the **Update DB** option (reference the **Update Database** section later in this chapter)

Custom Database Installation

Specify the type of database to use with SKF @ptitude Analyst.

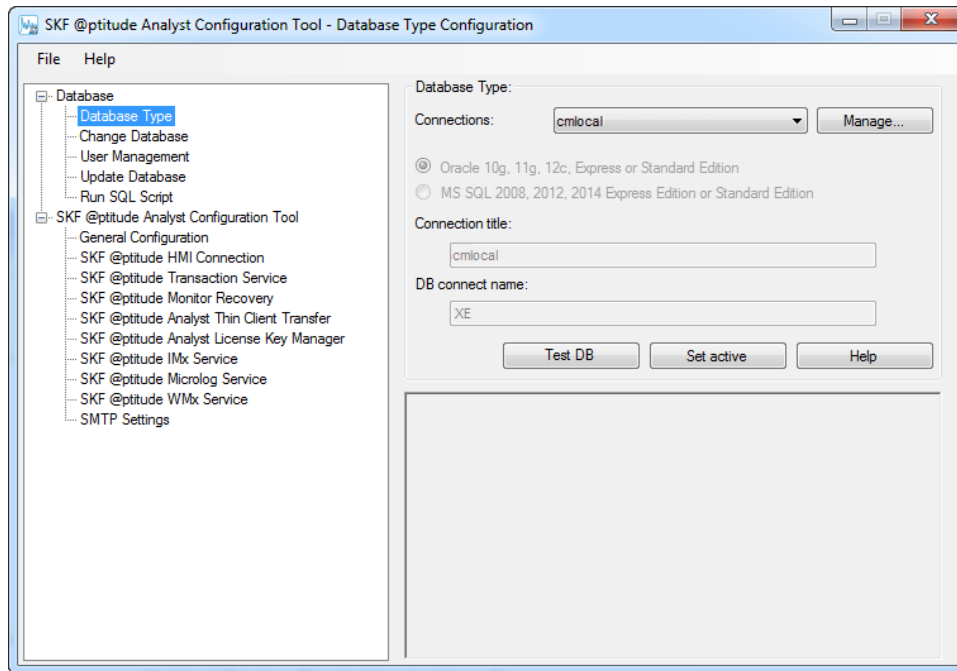

Figure 2 - 6.
The Custom **Database Type** Configuration Screen.

Options Include:

Connections - Specify the selected database's name.

- Consult with your database administrator or IT personnel to obtain connection information.

Database connections identify a specific SKF @ptitude Analyst database by its **Db connect name** and type. Database connections are configured and given a **Connection title** for identification purposes when configuring your Services. You must configure a database connection for each SKF @ptitude Analyst database with which you wish to communicate.

To manage SKF @ptitude Analyst database connections:

- Press the **Manage** button on the **Database Type**, **Transaction Service**, **IMx Service**, **Microlog Service**, or **WMx Service** dialog. The **Manage Connections** window appears.

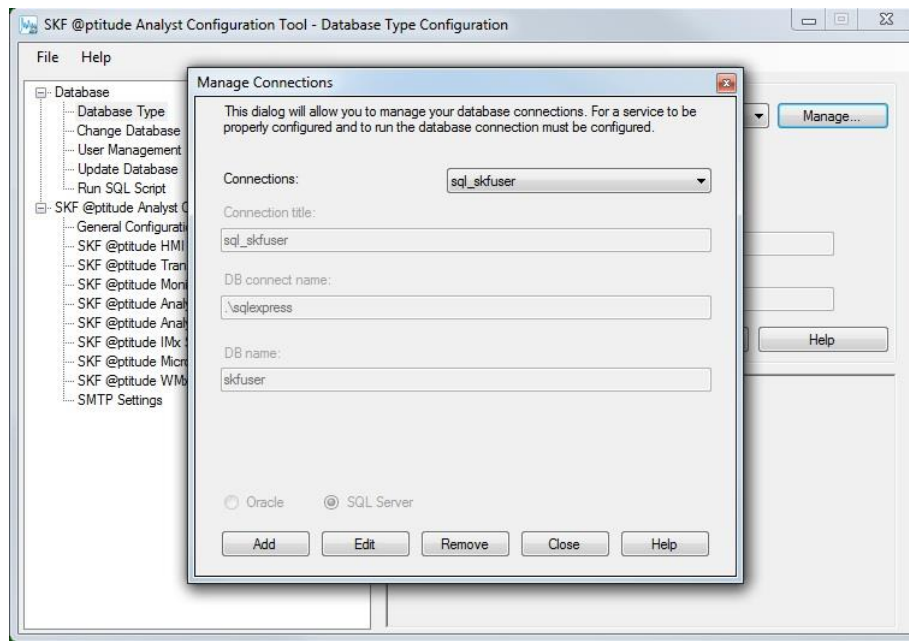

Figure 2 - 7.
The **Manage Connections** Window.

In the **Manage Connections** window, the **Connections** drop down list displays existing SKF @ptitude Analyst database connections.

- Use your mouse to select a database connection from the list, its setup parameters display in following fields.
- Use the window's buttons to manage your database connections:

Add – Add a new database connection. Press the **Add** button, the configuration fields become available. Specify the new database connection's:

Connection title – Enter a unique name to identify the database connection (alphanumeric and underscore characters only).

Db connect name – Input the database connection name of the specific SKF @ptitude Analyst database.

Database type – Use option buttons to specify the SKF @ptitude Analyst database as either an Oracle or SQL Server database type.

If you installed the Oracle 11g XE database, the connection name is **XE**. If you are connecting to an existing database, enter the appropriate connection name.

If you installed the MS SQL Server Express database, enter **computer_name\SQLExpress** (where *computer_name* is the name of the computer on which the instance is installed). If you are connecting to an existing database, enter the appropriate instance name.

- In some circumstances, you will not need the instance name. Contact your database administrator or IT department for assistance.

When finished, press the **Save** button to save the new database connection, or the **Undo** button to cancel.

- After pressing **Save**, the **Db Connection Test** dialog appears, allowing you to test the database connection.

Edit – Edit an existing database connection's configuration. Select the database connection to edit from the **Connections** drop down list and press the **Edit** button, then edit the connection's configuration as described above. When finished, press the **Save** button to save any changes, or the **Undo** button to cancel any changes.

Remove – Remove an existing database connection (available only for database connections not being used by any IMx / Microlog Service). Select the database connection to remove from the **Connections** drop down list and press the **Remove** button. You are prompted to confirm the removal.

Close – Close the **Manage Connections** window.

To continue configuring the database type, specify database type information on the **Database Type** dialog as follows:

Oracle 10g, 11g, 12c – Select this option if you have configured an Oracle database on your database server computer.

MS SQL 2008, 2012, 2014 – Select this option if you have configured a Microsoft SQL database on your host computer.

Oracle Database Passwords

SYS Password – If you installed a new database, enter the password that was entered at the **Specify Database Passwords** screen during the Oracle installation process. If you are connecting to an existing database, enter the appropriate SYS password.

OR

SYSTEM Password – If you selected to install a new database, enter the password that was entered at the **Specify Database Passwords** screen during the Oracle installation process. If you are connecting to an existing database, enter the appropriate SYSTEM password.

OR

Custom User Name and Password – To connect as a “specific” user, enter your user name and password.

Microsoft SQL Server Database Password

SA Password – If you installed a new database, enter the password that was entered in the **Specify the sa logon password** field on the **Authentication Mode** screen of the SQL Server Express installation wizard. If you are connecting to an existing database, enter the appropriate SA Password.

OR

Custom User Name and Password – To connect as a “specific” user, enter your user name and password.

- Enter your password and press **OK**. Database connection is tested and resulting success is indicated in the window's lower right, and in a **Success** dialog.
- In the **Success** dialog, press **OK** to complete **Database Type** configuration.
 - If you use **Database Type** options to change to a different type of database, use the **Save** button to save the new database type settings.

Change Database

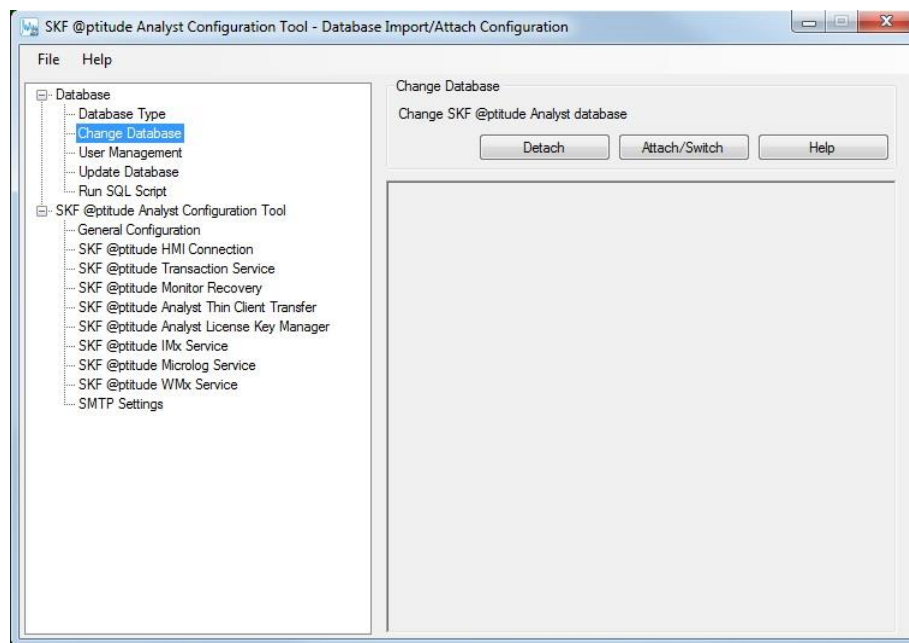

Figure 2 - 8.
The **Change Database** Configuration Screen.

If you are utilizing multiple databases, the **Change Database** option allows you to **Attach** to a different SQL Server database, or **Import** a different Oracle database's .dmp file.

WARNING: You should backup your existing database before applying this feature.

To change to a different database or use the demo database:

- In the **Data file location** field, use the browse button to specify the SQL database's .mdf file or the Oracle database's .dmp file respectively.
 - If you are a new user, you can **Attach** to the Demo database (**p4demodb.dmp**) downloaded from skf.com > SKF @ptitude Analyst software downloads > Database engine downloads.
- When the correct database file is identified, click the **Attach** button (for SQL Server databases) or the **Import** button (for Oracle databases). The process will take several minutes to complete

User Management

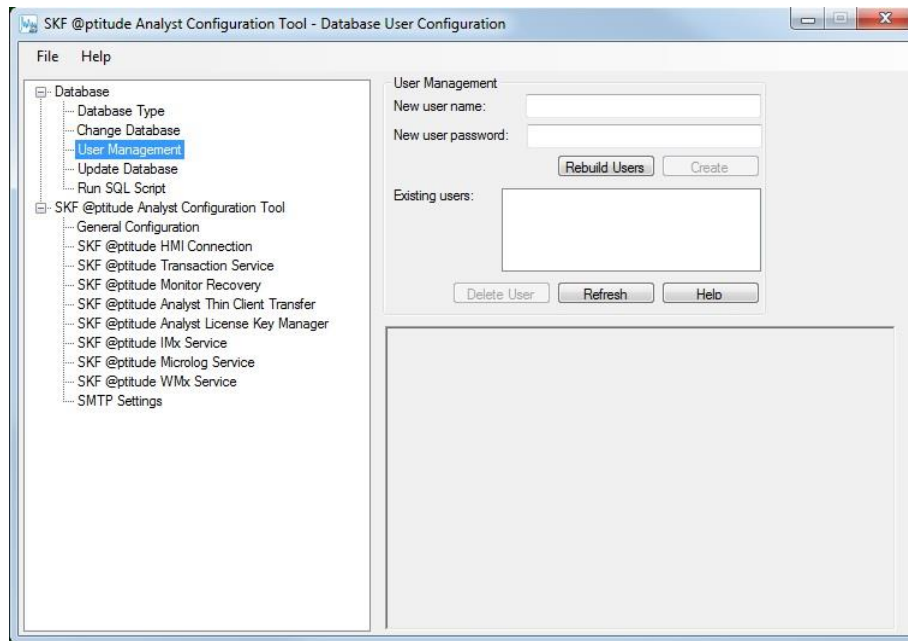

Figure 2 - 9.
The **User Management** Configuration Screen.

The **User Management** screen allows you to easily **Create** new SKF @ptitude Analyst database users or **Delete** existing database users.

Creating New Database Users

To create new database users:

- In the **New User Name** field, type the name of the new user and press the **Create User** button. You are prompted for your password, enter your password and press **OK**. You are prompted to wait while the new user is created. Success is indicated in the screen's lower right, and in a **Success** dialog.
- In the **Success** dialog, press **OK** to complete
- Press the **Refresh** button to add the new user to the **Existing Users** list. You are prompted for your password, enter your password and press **OK**. Success is indicated in the screen's lower right, and in a **Success** dialog.

Deleting Database Users

To delete an existing database user:

- In the **Existing Users** list, highlight the user to delete.
- Press the **Delete User** button. You are prompted for your password, enter your password and press **OK**. You are prompted to wait while the user is deleted. Success is indicated in the screen's lower right, and in a **Success** dialog.
- The user is disabled from using the database.

- Press the **Refresh** button to delete the user from the **Existing Users** list. You are prompted for your password, enter your password and press **OK**. Success is indicated in the screen's lower right, and in a **Success** dialog.

Update Database

Use the Configuration Tool's **Update Database** option to update your database.

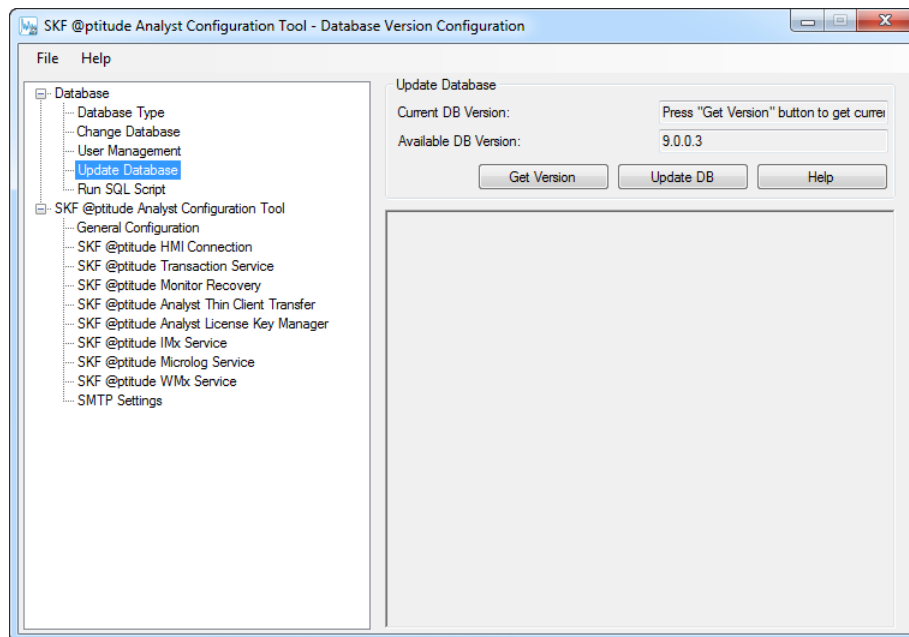

Figure 2 - 10.
The **Update Database** Configuration Screen.

To update your database:

In the window's **Update Database** area, the **Current DB Version** field prompts you to press the **Get Version** button to display your current database version.

- Press the **Get Version** button. You are prompted to enter your skfuser1 password.
- Enter your password (default is **cm**) and press **OK**. The current database version displays in the **Current DB Version** field. Feedback displays in the information area.
- Compare the **Current DB Version** with the **Available DB Version** shown. If the two versions match, your database is up to date and you may exit the Configuration Tool. If the **Available DB Version** is newer than the current database version, press the **Update DB** button to update to the available version. You are again prompted for your password.
- Enter your password and press **OK**. The database is updated. Results display in the information area.
 - If you are using an Oracle database, and if you have not updated with previous @ptitude Analyst updates as they were made

available, or if you have previously performed a “custom” database configuration, a prompt indicates that **required INDX tablespace is missing from your database**. In this case, press **OK**, then enter your SYS password to create the INDX tablespace and update the database. If you do not know your SYS password, press **Cancel** at the SYS password prompt and ask your Database Administrator for assistance.

Run SQL Script

The SKF @ptitude Analyst Configuration Tool provides an easy method to run SQL scripts that help configure or repair your SKF @ptitude Analyst database.

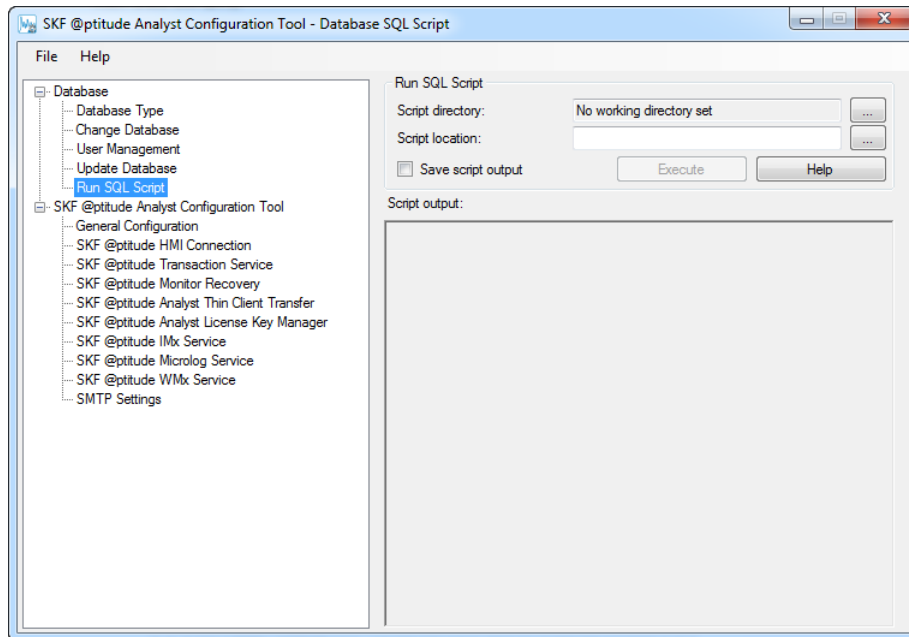

Figure 2 - 11.
The **Run SQL Script** Configuration Screen.

To run an SQL script:

- In the **Script Directory** field, specify the folder containing the script you wish to run.
- In the **Script Location** field, use the browse button to locate the script to run.
- If you would like to **Save** the **script output** as a file, enable the checkbox.
- Press the **Execute** button. You are prompted to enter your password. Enter your password and press **OK**. The script executes and the results display in the **Script Output** area.
 - If **Save script output** is enabled, a **Save As** dialog prompts for file name, type, and location information. Enter appropriate information and press **OK**. The script output file is saved and you are returned to the **Run SQL script** screen.

SKF @ptitude Analyst Configuration Tool

If necessary, use **SKF @ptitude Analyst Configuration Tool** options to configure other applications working with SKF @ptitude Analyst.

General Configuration

This option allows you to modify the settings for SKF @ptitude Analyst applications.

- We do not recommended modifying these settings without the guidance of SKF service personnel or technical support.

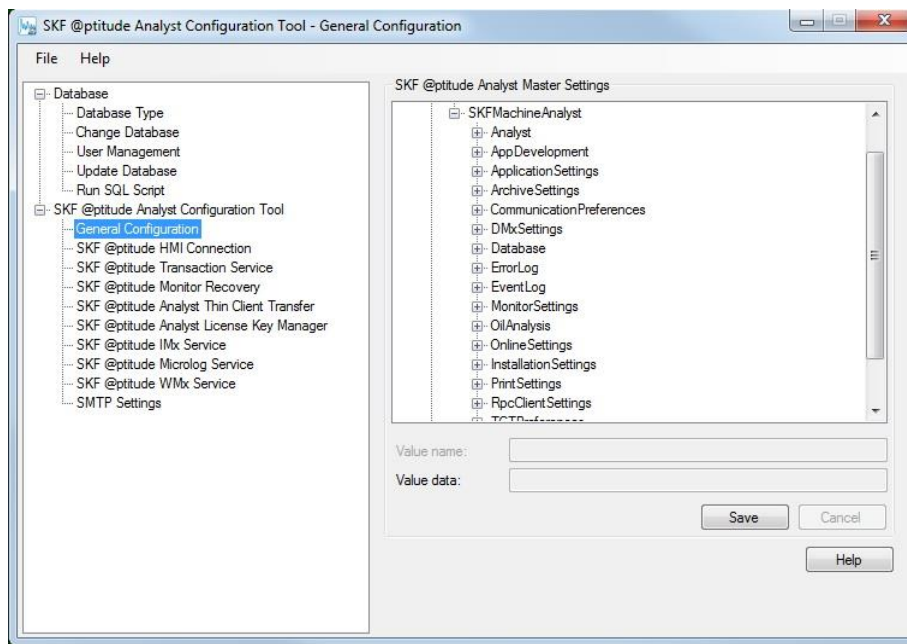

Figure 2 - 12.
The **General Configuration** Configuration Screen.

On the right side of the screen, the **SKF @ptitude Master Settings** list displays configuration settings you are able to modify.

To modify SKF @ptitude Analyst settings:

- In the **SKF @ptitude Master Settings** list, single-click to select the item you wish to modify. The selected item displays in the **Value name** field (read only), and the selected item's current value displays in the **Value data** field.
- Edit the **Value data** field as necessary and click **Save**.

You may need to restart SKF @ptitude Analyst and any services for your changes to take affect.

SKF @ptitude HMI Connection

This option allows HMI (if installed on the computer) to use the connection service, to support HMI's "live data" feature.

- HMI must be activated with a license key prior to setting the connection service.

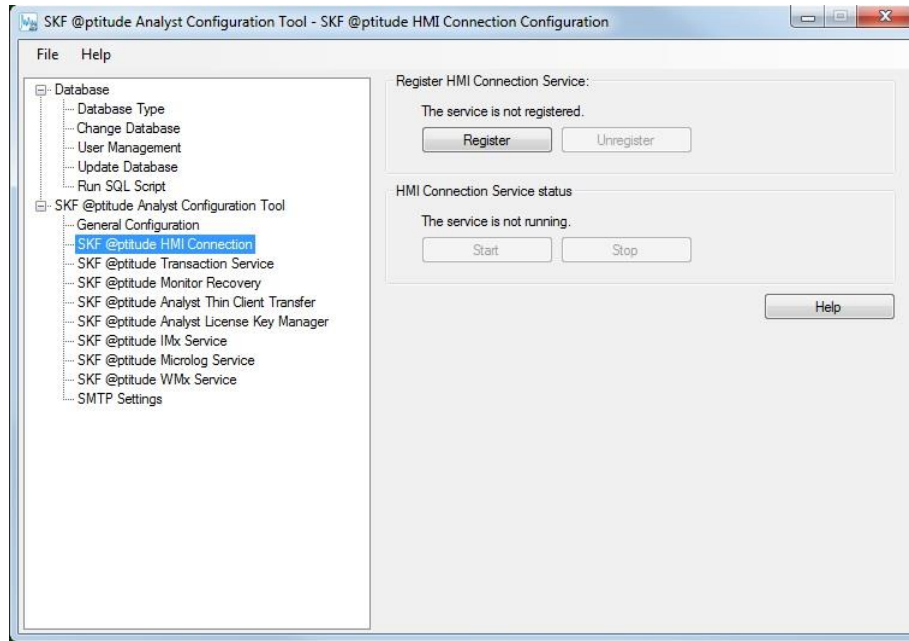

Figure 2 - 13.

The **SKF @ptitude HMI Connection** Configuration Screen.

The **Register HMI Connection Service** area displays the HMI Connection Service's current registration status. Status is either **registered** or **not registered**.

- Use the **Register** or **Unregister** buttons to change the current HMI Connection Service registration status.

The **HMI Connection Service status** area displays the current HMI connection status. Status is either **running** or **not running**.

- Use the **Start** and **Stop** buttons to change the HMI Connection Service status.

SKF @ptitude Transaction Service

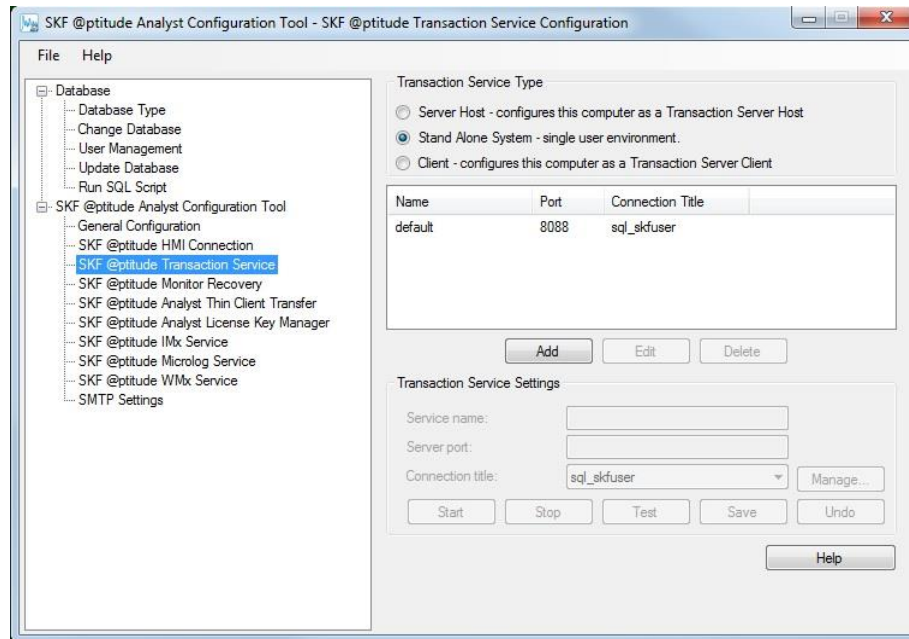

Figure 2 - 14.

The **SKF @ptitude Transaction Service** Configuration Screen.

The SKF @ptitude Transaction Server is used as a communication layer between the applications and the database. This is desirable in a network environment where multiple clients may try to access the database at the same time. The Transaction Server processes some of the database requests, reducing the load on the database itself, thereby increasing performance.

- You will need to install one Transaction Server per database installation for proper operation of the software system. Each instance of the Transaction Server must be installed on a different computer. You cannot have multiple instances of the Transaction Server running on the same machine.

Transaction Server Type options are:

Server Host – Select this option to install the Transaction Server on this computer. It is highly recommended to make the database host (server) the Transaction Server host, when possible.

- **Server Name** – always local host
- **Server Port** – Enter the TCP port used for communication with the Transaction Server Host. Make sure your firewall software does not block this port.

Client – Select this option if this computer will use a Transaction Server previously installed on another workstation.

- This option should not be confused with the database client. It is possible for a database client to be a Transaction Server Host,

and vice versa (although it is recommended to make the database host the Transaction server host).

- **Server Name** – Enter the machine name or IP address of the computer where the Transaction Server is installed.
- **Server Port** – Enter the TCP Port used for the communication with the Transaction Server host. This must match the same port configured on the Transaction Server host. Make sure your firewall software does not block this port.

Stand Alone System – If this is a stand alone system (i.e., single user), the Transaction Server is not required for client access, however, it streamlines local database access and some SKF @ptitude Analyst features (such as DMx integration) may require a Transaction Server. To accommodate this functionality, the Transaction Server host is installed on stand alone systems.

- **Server Name** – always local host
- **Server Port** – Enter the TCP port used for communication with the Transaction Server Host. Make sure your firewall software does not block this port.

The **Name**, **TCP port**, and **Connection Title** for existing transaction services display in the screen's window.

- Use the **Add**, **Modify**, or **Delete** buttons with the **Transaction Service Settings** fields beneath the window to add new services, modify existing services, and delete existing services.
- If desired, press the **Test** button to test your transaction service configuration. A dialog indicates test results.
- Press the **Save** button to save your configuration.
- Press the **Start** button to start the selected transaction server.
- Press the **Stop** button to stop the selected transaction server.
- Press the **Manage** button to select a database connection. The **Manage Connections** dialog displays (reference the previous chapter's **Database Type / Custom Database Installation** section).

Transaction Service Configuration in Multi-database Mode

When **Multi database mode** is enabled (under **File > Settings**), two or more databases can operate in sync OR two or more instances of the same database can operate. Therefore, you must configure each transaction service and its database connection. In multi-database mode, you can edit the default Transaction Service database and service name (this is not allowed in single database mode).

- The **Stand Alone System** transaction server type is unavailable. You may choose **Server Host** or **Client**.

When you open the Transaction Service page for the first time in multi-database mode, a prompt tells you the service needs a database connection.

- Recall that when multi-database mode is first enabled, you must delete the existing services and then recreate them.

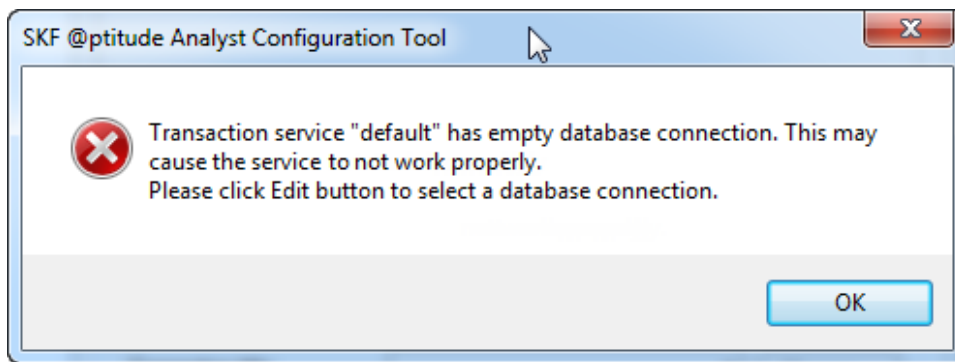

Figure 2 - 15.
Transaction Service Empty Database Warning.

- Click **Edit** to select a database connection.

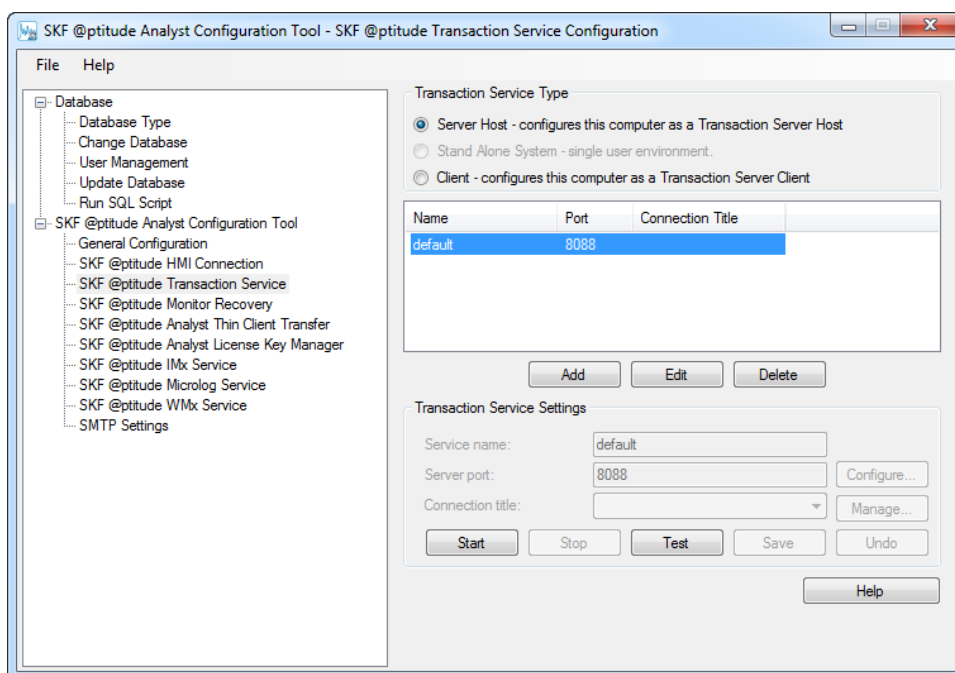

Figure 2 - 16.
Transaction Service Type Screen.

The **Service name**, **Server port** and **Connection title** become available for editing. Also, the **Configure...** button becomes active.

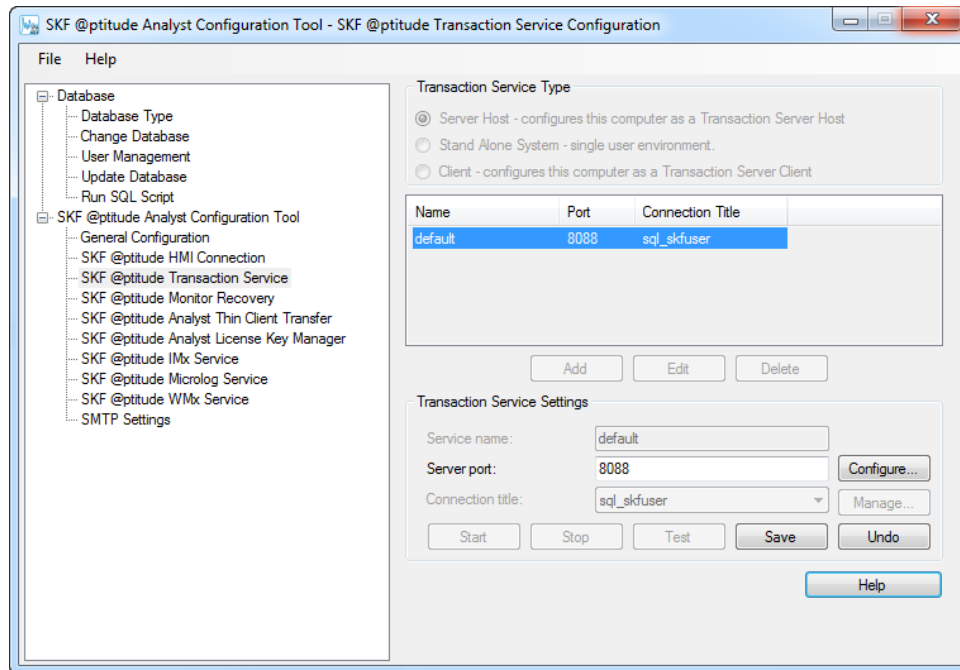

Figure 2 - 17.
Ready for Edits; the Configure Button Becomes Active.

- Enter the unique transaction **Service name** (alphanumeric and underscore characters only).
- Enter the **Server port**. Enter the TCP port used for communication with the Transaction Server Host. Make sure your firewall software does not block this port.
- Select a **Connection title**.

With the transaction service uniquely identified, it is ready now to be configured.

To configure a transaction service:

- Click the **Configure...** button to open the **Transaction Service Configuration** dialog.

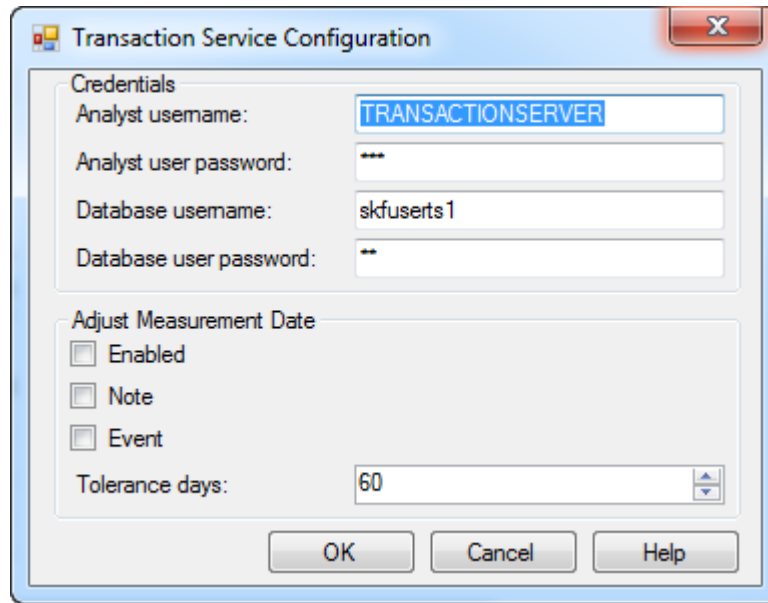

Figure 2 - 18.
Transaction Service Configuration Dialog.

- In Credentials, enter the **Analyst user name** and **Analyst user password**. Contact the system administrator if you do not know these entries.
- Enter the **Database user name** and **Database user password**.
 - Contact the system administrator if you do not know these entries. They would have been created in SQL Server Management Studio or Oracle.
- Select the **Enabled** checkbox to enable the **Adjust Measurement Date** function. Independent of this function, the system will check the Microlog or other device's internal clock as soon as communications with the device is established. If the device's clock does not match the system clock, the system will reset the device's clock. For example, if the device's battery is completely run down, the internal device clock resets to 1/1/1980 and any measurements taken after that event, but before the device's clock is corrected, are 'invalid'. The Adjust Measurement Date feature is designed to put a meaningful date to such measurements.

If **Enabled** is selected, the system adjusts the date of measurements downloaded from the device while it is connected if the measurement date is outside the number of **Tolerance Days** (by default, 60 days). The following options apply.

 - If disabled, the system will not adjust the measurement dates of data downloaded from the device while it is connected.
- **Note** - Select the checkbox to have the system create POINT Notes entries that reflect any measurement adjustments.
- **Event** - Select the checkbox to have the system create a new Event Log record that reflects the measurement adjustments.
- **Tolerance Days** - Select a numbers of days to establish a tolerance range. Any measurements taken on or after the start of the specified date range, working

backward from today, are excluded from the measurement date adjustment. The default is 60; you may enter between 1 and 999.

- Click **OK** to accept these settings and close the dialog.
- Click **Save** to create and save the transaction service.

SKF @ptitude Monitor Recovery

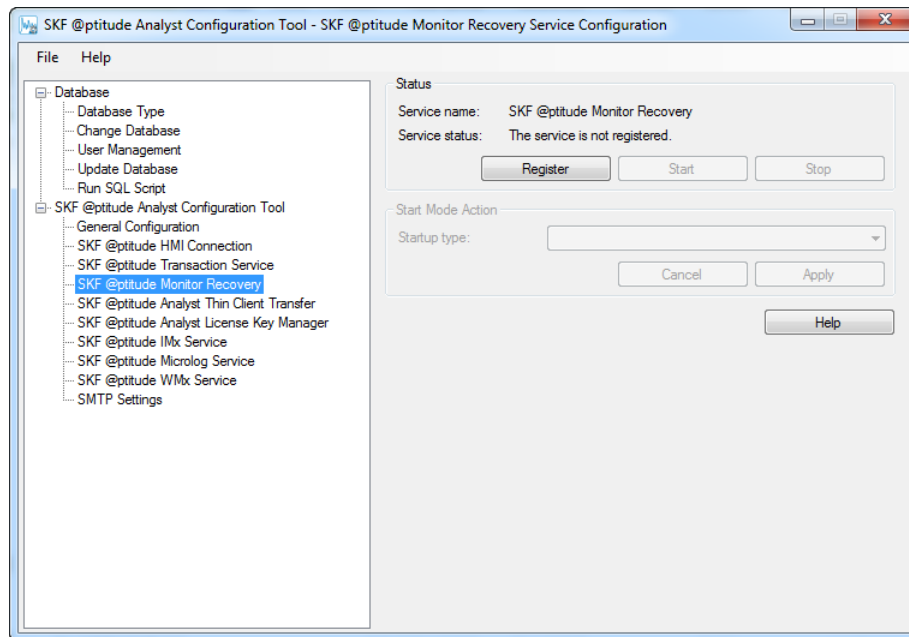

Figure 2 - 19.

The **SKF @ptitude Monitor Recovery** Configuration Screen.

- SKF @ptitude Monitor Recovery must be configured on every computer on which you are running the SKF @ptitude Analyst Monitor application.

SKF @ptitude Monitor Recovery is a service that runs in the background to facilitate recovery (re-launch) of the SKF @ptitude Analyst Monitor application in the event of a SKF Analyst Monitor failure.

To activate/deactivate SKF @ptitude Monitor Recovery on a computer running SKF @ptitude Analyst Monitor:

- In the screen's **Status** area, information is provided as to the recovery service's current state, and buttons are provided that allow you to manually start and stop the recovery service. If the **Service Status** indicates the service is not running, press the **Start** button to start the recovery service. Then use the **Start Mode Action** options to specify how you wish the recovery service to perform after the computer has restarted.
- In the **Start Mode Action** area, use the **Startup Type** drop down list to specify how you would like the recovery service to start when the computer restarts, either:

Automatic – (recommended) To direct the recovery service to automatically restart upon machine restart.

Manual – To specify that the recovery service is to be manually started using the **Status** area's **Start** button, or manually stopped with the **Stop** button (in the event you are not running Monitor on the computer).

Disabled – To disable the recovery service from restarting after the computer is restarted. The recovery service will not restart unless either **Automatic** or **Manual** are selected and applied.

- After specifying the recovery service's **Startup Type**, press the **Apply** button to save the new **Startup Type**, or the **Cancel** button to cancel the change.
 - Use the **Register** button to re-register the recovery service if it has been unregistered.

SKF @ptitude Thin Client Transfer

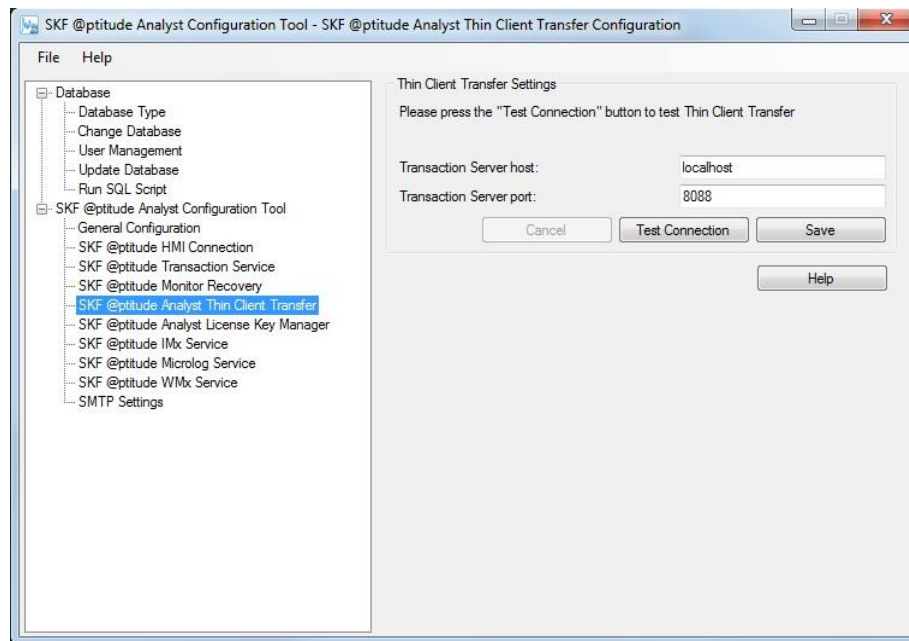

Figure 2 - 20.

The **SKF @ptitude Analyst Thin Client Transfer** Configuration Screen.

Thin Client Transfer is a small application that deploys very easily and facilitates data transfer to and from Microlog and MARLIN Data Acquisition Devices (DADs), without using the SKF @ptitude Analyst interface (via a connection through the SKF @ptitude Analyst Transaction Server).

After installation of Thin Client Transfer use this screen to specify:

Transaction Server Host – Enter the machine name or IP address of the computer where the Transaction Server is installed.

Transaction Server Port – Enter the TCP Port used for communication with the Transaction Server host. This must match the same port configured on the Transaction Server host. Make sure your firewall software does not block this port.

- If desired, press the **Test Connection** button to test your transaction service configuration. A dialog indicates test results.
- Press the **Save** button to save your configuration.

SKF @ptitude Analyst License Key Manager

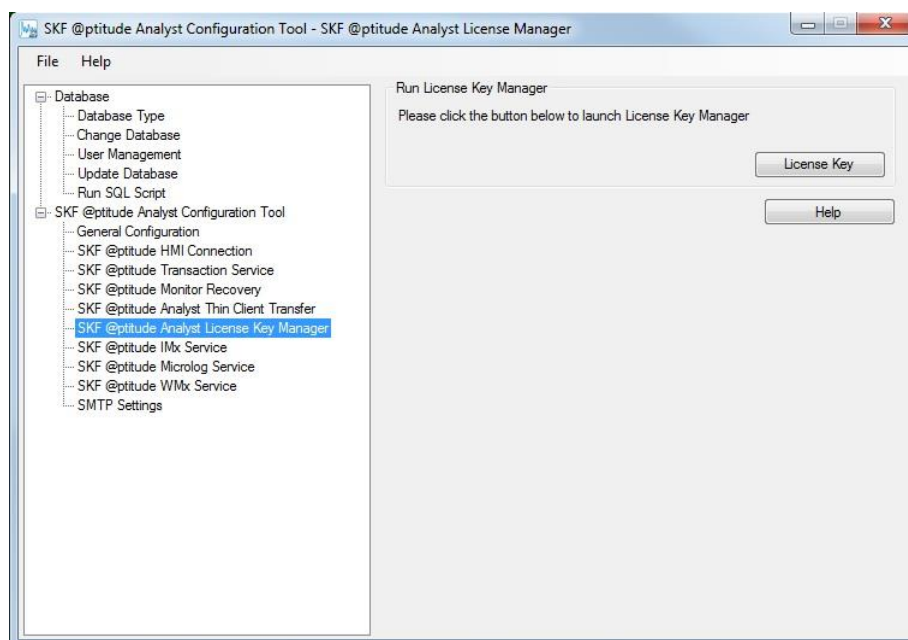

Figure 2 - 21.

The **SKF @ptitude Analyst License Key Manager** Configuration Screen.

This screen is added as a convenience to allow you to quickly launch the SKF @ptitude Analyst License Key Manager (detailed in Chapter 5 of this Installation Manual).

To launch the License Key Manager:

- Press the **License Key** button. The **SKF @ptitude Analyst License Key Manager** window appears.

SKF @ptitude IMx Service

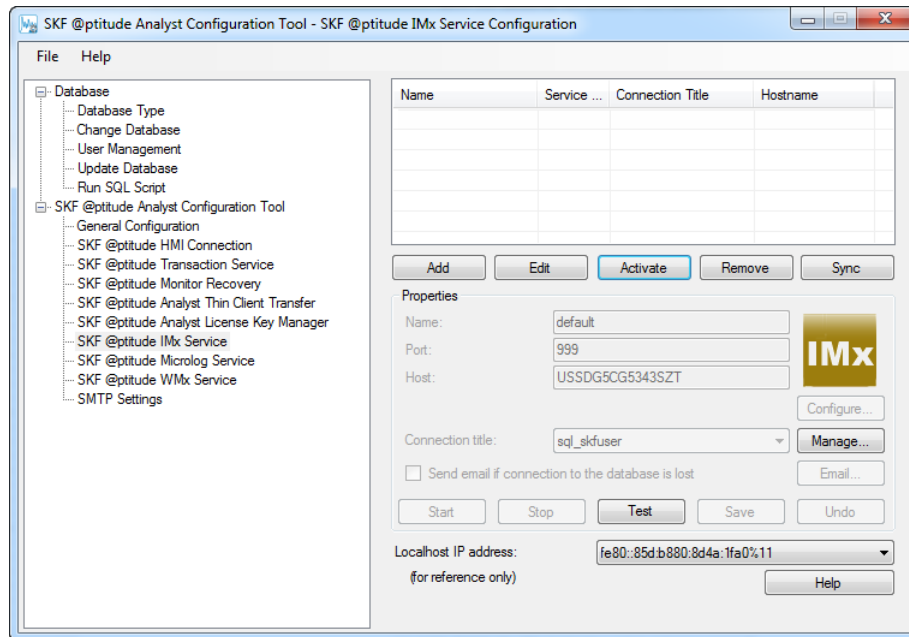

Figure 2 - 22.

The **SKF @ptitude IMx Service** Configuration Screen.

This screen allows you to add one or more “IMx Services” to the SKF @ptitude Analyst system (each IMx Service appears on a row in the screen’s table). An IMx Service is necessary to enable communication between SKF Multilog IMx on-line monitoring devices and an SKF @ptitude Analyst database storing IMx data.

- To establish communications between the IMx Service and the IMx devices, you must first set each IMx device’s network configuration and identification using the SKF Multilog IMx Configurator.

For communication speed purposes, it is preferable to add the IMx Service to the computer storing the SKF @ptitude Analyst database. Each IMx Service is able to facilitate communication between one SKF @ptitude Analyst database and up to 255 IMx devices. Therefore, if you utilize more than one SKF @ptitude Analyst database or more than 255 IMx devices, you must configure multiple IMx Services. You may add multiple IMx Services on the same computer, and also on multiple computers on an SKF @ptitude Analyst network, depending on your needs.

- If you utilize less than 255 IMx devices and only one SKF @ptitude Analyst database, you may still prefer to configure multiple IMx Services to facilitate faster communications.

To add a new IMx Service:

- On the computer on which you wish to add the new IMx Service, select the Configuration Tool’s **SKF @ptitude IMx Service** option. The **IMx Service Configuration** screen appears.

- Select the screen's **Add** button, then use fields in the screen's **Properties** area to configure the new IMx Service.
 - If no database connections yet exist, the **Manage Connections** dialog automatically appears, allowing you to add a database connection. Reference the **Database Type** section earlier in this manual for more detail.

Name – Enter a unique name to identify the IMx Service (alphanumeric and underscore characters only).

Port – Enter the computer's TCP Port used for the communication with the IMx devices. Each IMx Service must have a unique Port number. Make sure your firewall software does not block this port.

IMx hostname – Read only, displays the computer's host name.

Connection title – Database connections identify specific SKF @ptitude Analyst databases. Select an existing database connection to be used by the IMx Service from the drop down list.

- If you do not have existing database connections, reference the **Database Type** section earlier in this manual for more detail.

Email List – If the service loses connection to the database, and you wish to automatically receive an email notification about the loss of connection, enable the **Send emails when service loses database connection** check box. Click the **Email list** button to enter email addresses to which the IMx Service will send notifications.



Figure 2 - 23.
The **Email List** Dialog.

- Each email address must be separated by either a comma or semicolon.
 - Before the email recipients can receive these notifications, you must first configure the SMTP settings. Reference the **SMTP Settings** section later in this chapter.
- When finished, press the **Save** button to save the new IMx Service configuration, the new IMx Service appears in the table and the new IMx Service initiates, or press the **Undo** button to cancel the changes.

To edit an existing IMx Service:

- Select the IMx Service to edit from the table and press the **Edit** button, then edit the IMx Service properties as described above. When finished, press the **Save** button to save any changes (confirmation prompts appear), or the **Undo** button to cancel any changes.

To deactivate / activate an existing IMx Service:

At times you may wish to deactivate an IMx Service (stop communication between the IMx devices and its database), then reactivate it at a later time. This operation is needed if you decide to move the IMx Service to another computer.

- In the table, select the IMx Service to deactivate and press the **Deactivate** button. The selected IMx Service is deactivated (but not removed from the IMx Services table).
 - Any IMx devices that were configured to communicate with this IMx Service will no longer have their data saved in the SKF @ptitude Analyst database.

The deactivated IMx Service still appears in the table, but when selected, the **Deactivate** button changes to an **Activate** button indicating the IMx Service is not currently operating. Press the **Activate** button to resume the IMx Service's communication operations.

To remove an IMx Service:

- In the table, select the IMx Service to remove and press the **Remove** button. The selected IMx Service is deactivated and removed from the IMx Services table.
 - Any IMx devices that were configured to communicate with this IMx Service will no longer have their data saved in the SKF @ptitude Analyst database.

IMx Service Configuration in Multi-database Mode

When operating in multi-database mode, more than one database, or more than one instance of a database, can run on the same computer. Therefore, you must configure each IMx service and its database connection.

For communication speed purposes, it is preferable to add the IMx Service to the same computer that stores the SKF @ptitude Analyst database. You may add multiple IMx Services on the same computer, and also on multiple computers on an SKF @ptitude Analyst network.

- It is recommended to have approximately one dozen or so devices per IMx Service to facilitate faster communications.

When **Multi database mode** is enabled (under **File > Settings**), the IMx Service Configuration screen opens as shown below.

- Recall that when multi-database mode is first enabled, you must delete the existing services and then recreate them.

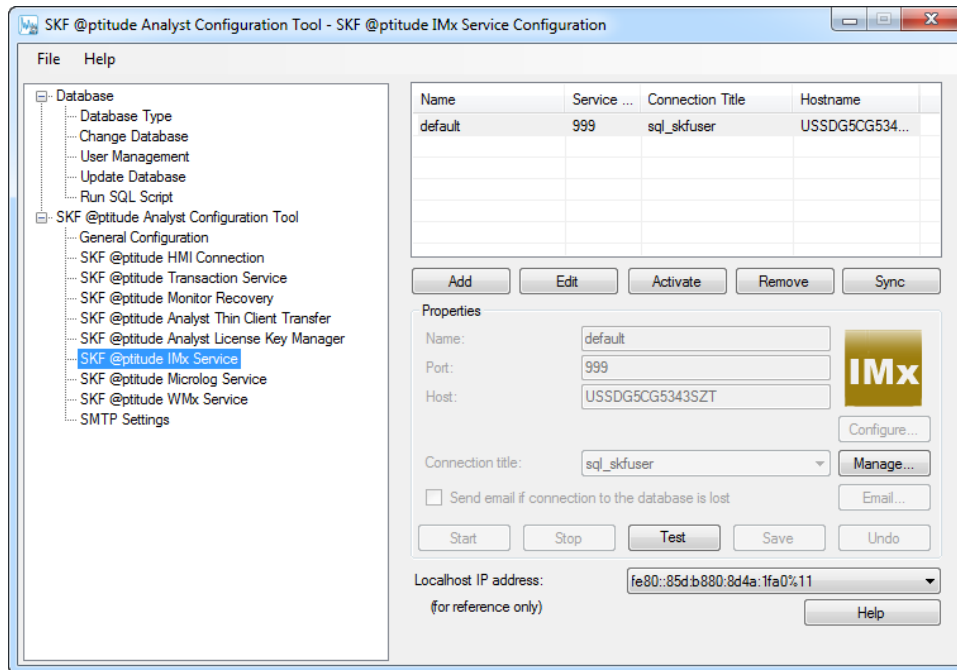

Figure 2 - 24.
IMx Service Configuration in Multi-database Mode.

- Click **Add**.

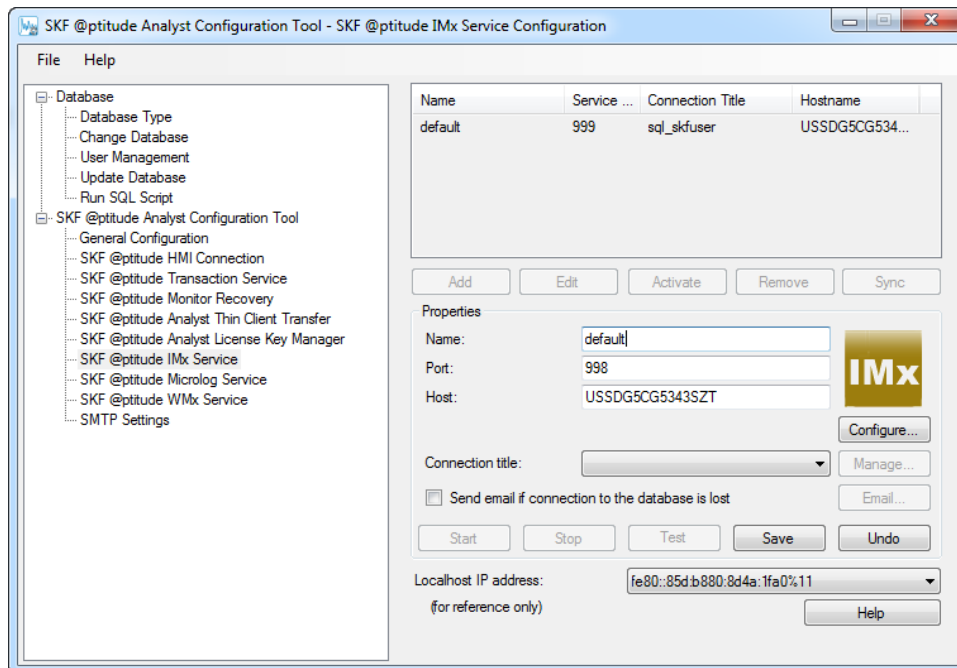

Figure 2 - 25.
IMx Service Configuration, Add a Service.

The **Name**, **Port** and **Connection title** become editable. Also, the **Configure...** button is active.

- Enter a unique **Name** for the IMx Service Service (alphanumeric and underscore characters only). The service name cannot be empty, and cannot be a duplicate of another DAD service name.
- Enter the computer's TCP **Port** used for to communication with the IMx devices. Each IMx Service must have a unique Port number (an integer in the range of 1 to 32767) that is not in use by another service or application. Make sure your firewall software does not block this port.
- **Host** – Read only, displays the host computer's name.
- Select a **Connection title**. Database connections identify specific SKF @ptitude Analyst databases. Select an existing database connection to be used by the IMx Service.
 - Consult with your database administrator or IT personnel to obtain connection information.
 - If no database connections yet exist, the **Manage Connections** dialog automatically appears, allowing you to add a database connection. Reference the **Database Type** section earlier in this manual for more detail.

You must configure the IMx service to set the Analyst username and password and the Database username and password. Additional configuration options are provided.

To configure the IMx Service:

- Click **Configure...** to open the **Dad Service Configuration** dialog.

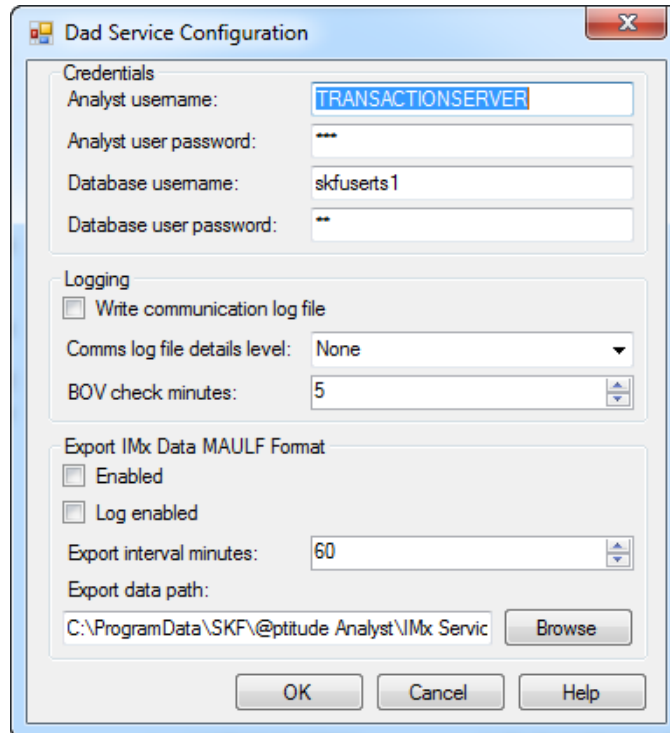

Figure 2 - 26.
DAD Service Configuration Dialog.

- Under Credentials, enter the **Analyst username** and **Analyst user password**.
- Enter the **Database username** (current default is skfuserts1) and **Database user password** (default is cm).
- Select the **Write communication log file** checkbox to enable the logging of communication events.
- Select the **Comms log file details level** to specify the level (None, Minimal, Debug or Full) of details to store in the log file.
- Select the **BOV check minutes** to specify the number of minutes between checks of the bias output voltage. The default is 5; from 1 to 1440 minutes is allowed.

IMPORTANT: The following parameters (Export of IMx Data in MAULF Format) are only applicable to specific application needs. Please contact your local SKF technical services group (TSG) before enabling this functionality.

- Select the **Enabled** checkbox to enable the Export of IMx Data in MAULF Format.
- Select the **Log enabled** checkbox to enable log entries during commission.
- Select the **Export interval minutes** to set the time period between data exports. The default is default 60; from 1 to 1440 minutes is allowed.
- Enter the **Export data path** or click **Browse** to select a path.
- Click **OK**. The **Dad Service Configuration dialog** will close.
- Click **Save**.

The newly configured IMx service will display in the list on the **IMx Service Configuration** screen.

SKF @ptitude Microlog Service

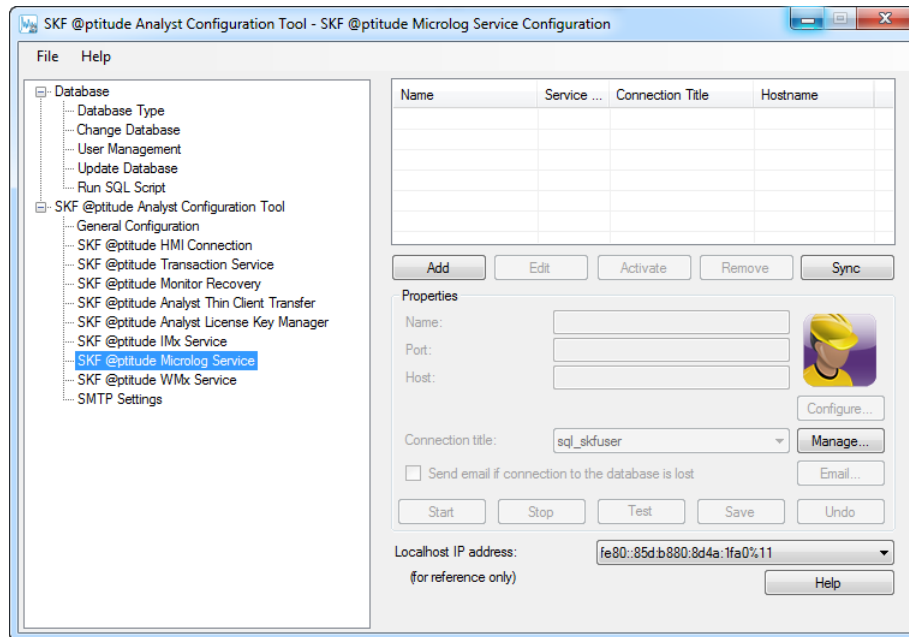

Figure 2 - 27.

The SKF @ptitude Microlog Service Configuration Screen.

This screen allows you to add one or more “Microlog Services” to the SKF @ptitude Analyst system (each Microlog Service appears on a row in the screen’s table). A Microlog Service is necessary to enable communication between SKF Microlog Inspector devices and an SKF @ptitude Analyst database storing Microlog Inspector data.

For communication speed purposes, it is preferable to add the Microlog Service to the computer storing the SKF @ptitude Analyst database. You may add multiple Microlog Services on the same computer, and also on multiple computers on an SKF @ptitude Analyst network, depending on your needs.

To add a new Microlog Service:

- On the computer on which you wish to add the new Microlog Service, select the Configuration Tool’s **SKF @ptitude Microlog Service** option. The **Microlog Service Configuration** screen appears.
- Select the screen’s **Add** button, then use fields in the screen’s **Properties** area to configure the new Microlog Service.
 - If no database connections yet exist, the **Manage Connections** dialog automatically appears, allowing you to add a database connection. Reference the **Database Type** section earlier in this manual for more detail.

Name – Enter a unique name to identify the Microlog Service (alphanumeric and underscore characters only).

Port – Enter the computer's TCP Port used for the communication with the Microlog Inspector devices. Each Microlog Service must have a unique Port number. Make sure your firewall software does not block this port.

Hostname – Read only, displays the computer's host name.

Connection title – Database connections identify specific SKF @ptitude Analyst databases. Select an existing database connection to be used by the Microlog Service from the drop down list.

- If you do not have existing database connections, reference the **Database Type** section earlier in this manual for more detail.

Email List – If the service loses connection to the database, and you wish to automatically receive an email notification about the loss of connection, enable the **Send emails when service loses database connection** check box. Click the **Email list** button to enter email addresses to which the Microlog Service will send notifications.



Figure 2 - 28.
The **Email List** Dialog.

- Each email address must be separated by either a comma or semicolon.
- Before the email recipients can receive these notifications, you must first configure the SMTP settings. Reference the **SMTP Settings** section later in this chapter.
- When finished, press the **Save** button to save the new Microlog Service configuration, the new Microlog Service appears in the table and the new Microlog Service initiates, or press the **Undo** button to cancel the changes.

To edit an existing Microlog Service:

- Select the Microlog Service to edit from the table and press the **Edit** button, then edit the Microlog Service properties as described above. When finished, press the **Save** button to save any changes (confirmation prompts appear), or the **Undo** button to cancel any changes.

To deactivate / activate an existing Microlog Service:

At times you may wish to deactivate a Microlog Service (stop communication between the Microlog devices and its database), then reactivate it at a later time. This operation is needed if you decide to move the Microlog Service to another computer.

- In the table, select the Microlog Service to deactivate and press the **Deactivate** button. The selected Microlog Service is deactivated (but not removed from the Microlog Services table).
 - Any Microlog Inspector devices that were configured to communicate with this Microlog Service will no longer have their data saved in the SKF @ptitude Analyst database.

The deactivated Microlog Service still appears in the table, but when selected, the **Deactivate** button changes to an **Activate** button indicating the Microlog Service is not currently operating. Press the **Activate** button to resume the Microlog Service's communication operations.

To remove a Microlog Service:

- In the table, select the Microlog Service to remove and press the **Remove** button. The selected Microlog Service is deactivated and removed from the Microlog Services table.
 - Any Microlog Inspector devices that were configured to communicate with this Microlog Service will no longer have their data saved in the SKF @ptitude Analyst database.

Microlog Service Configuration in Multi-database Mode

When **Multi database mode** is enabled (under **File > Settings**), two or more databases can operate in sync OR two or more instances of the same database can operate. Therefore, you must configure each Microlog service and its database connection.

- Due to the switch to multi-database mode, any existing Microlog Inspector services must be deleted and recreated.

The **Microlog Service Configuration** screen opens as shown below.

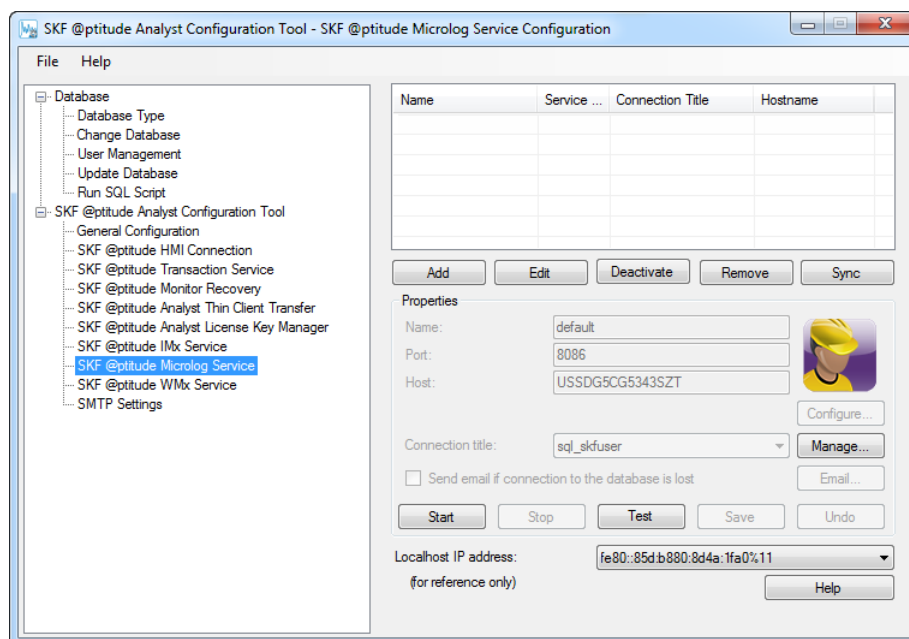

Figure 2 - 29.
Microlog Service Configuration in Multi-database Mode.

- Click **Add**.

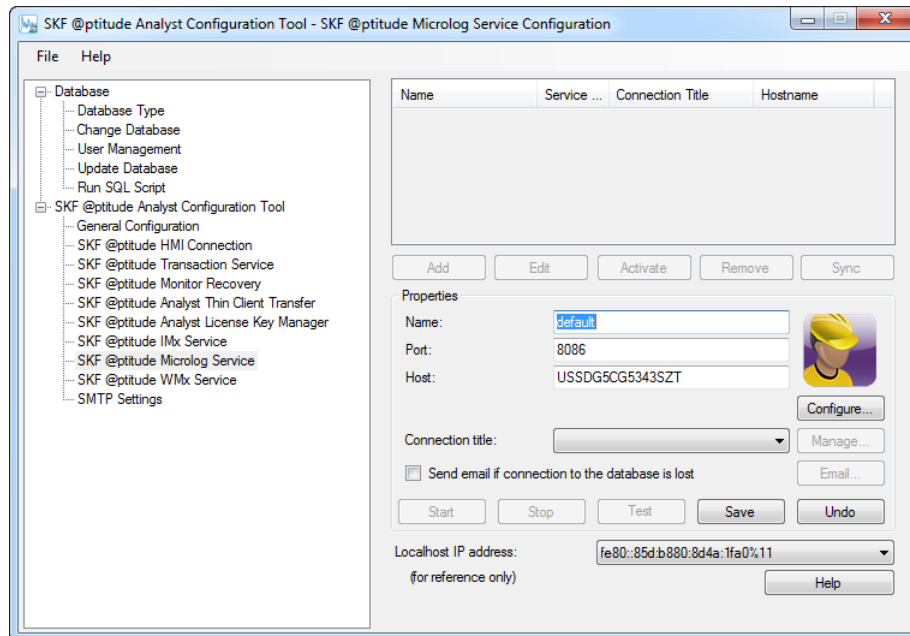

Figure 2 - 30.
Microlog Service Configuration, Add a Service.

Fields in the Properties section become available. Also, the **Configure...** button becomes available.

Name – Enter a unique name to identify the Microlog Inspector Service (alphanumeric and underscore characters only). The service name cannot be empty, and cannot be a duplicate of another DAD service name.

Port – Enter the computer's TCP Port used for the communication with the Microlog Inspector devices. Each Microlog Service must have a unique Port number. Make sure your firewall software does not block this port.

Host – Read only, displays the host computer's name.

Connection title – Database connections identify specific SKF @ptitude Analyst databases. Select an existing database connection to be used by the Microlog Service.

- XML file transport is used to download data from the Microlog Inspector and place it on the computer. The data typically resides in directory C:\ProgramData\SKF\@ptitude Analyst\Microlog\Inspector\SERVICE_NAME\Downloaded XML and Uploaded XML. The Microlog Service transfers the data from the computer to the Analyst database.
- Consult with your database administrator or IT personnel to obtain connection information.
- If no database connections yet exist, the **Manage Connections** dialog automatically appears, allowing you to add a database connection. Reference the **Database Type** section earlier in this manual for more detail.

You must configure the Microlog service to set the Analyst username and password and the Database username and password. Additional configuration options are provided.

To configure the Microlog Service:

- Click the **Configure...** button to open the **Dad Service Configuration** dialog.

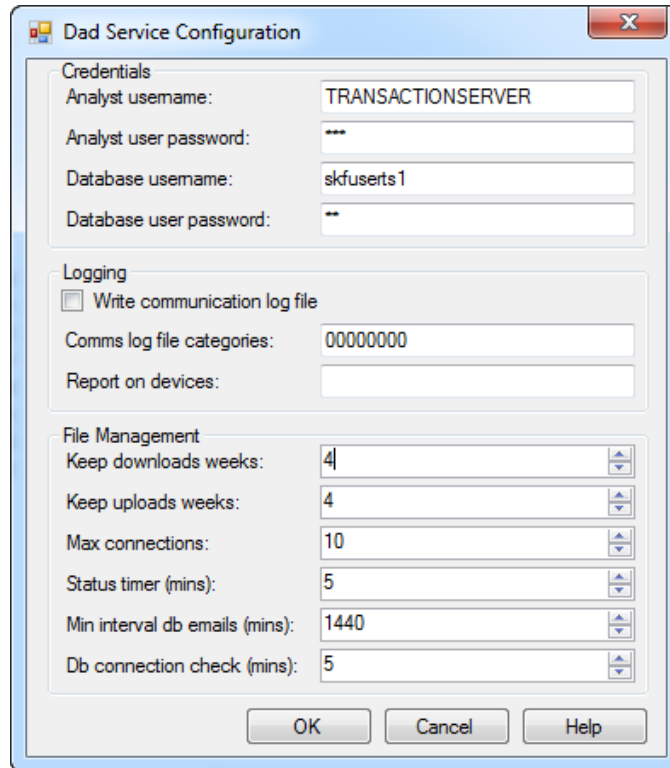

Figure 2 - 31.
Microlog Dad Service Configuration Dialog.

- In Credentials, enter the **Analyst username** and **Analyst user password**. Contact the system administrator if you do not know these entries.
- Enter the **Database username** and **Database user password**.
 - Contact the system administrator if you do not know these entries. They would have been created in SQL Server Management Studio or Oracle.
- Check the box to enable **Write communication log file**.
- **Comms log file categories** – 0=None, 1=Minimal, 2=Debug, 3=Full.
- **Report on devices** – Enter the common names, separated by commas, of all devices you want to log against.

Configure the Microlog service's file management:

- **Keep Downloads Weeks** – enter the number of weeks to keep archived download files on the hard drive before they are deleted.
- **Keep Uploads Weeks** – enter the number of weeks to keep archived upload files on the hard drive before they are deleted.

- **Max connections** – enter the maximum number of Microlog Inspectors that can be connected to the Service at any one time.
- **Status timer (mins)** – Enter the number of minutes for the period of time when the Service writes a message to the log that it is still active and connected. The minimum value is 1.
- **Min interval db emails (mins)** – Specify the minimum number of minutes before the Service sends out an email notice that the connection was lost between the Service and the Analyst database.
- **Db connection check (mins)** – Specify number of minutes before the Service checks the connection to the Analyst database.
- Click **OK**. The **Dad Service Configuration** dialog closes.
- Click **Save** to create the Microlog Service.

SKF @ptitude WMx Service

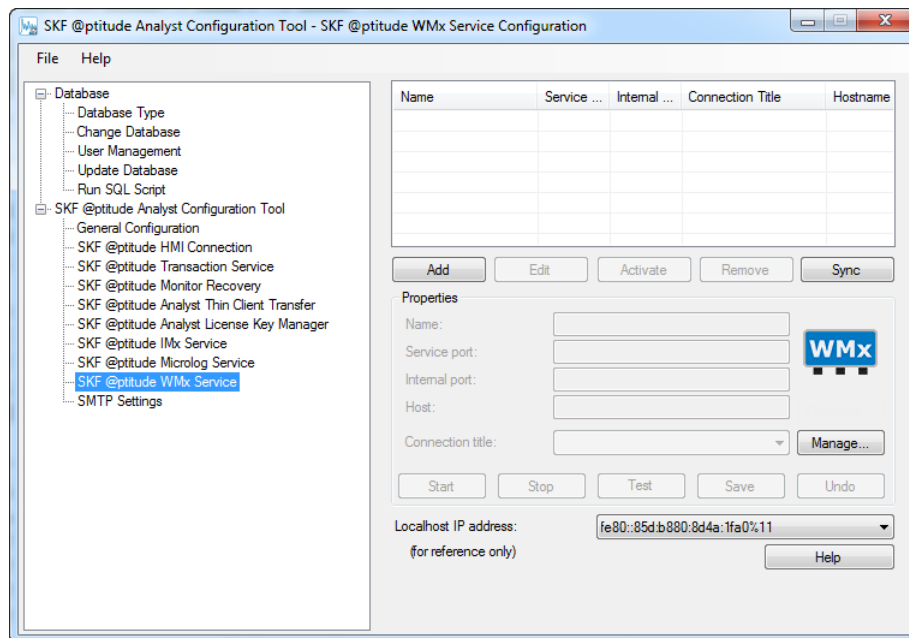

Figure 2 - 32.
The **SKF @ptitude WMx Service** Configuration Screen.

This screen allows you to add one or more “WMx Services” to the SKF @ptitude Analyst system (each WMx Service appears on a row in the screen’s table). A WMx Service is necessary to enable communication between SKF Multilog WMx on-line monitoring devices and an SKF @ptitude Analyst database storing WMx data.

- To establish communications between the WMx Service and the WMx devices, you must first set each WMx device’s network configuration and identification using the SKF Wireless Configuration Utility. Reference the SKF Multilog On-Line System WMx User Manual for details.

For communication speed purposes, it is preferable to add the WMx Service to the computer storing the SKF @ptitude Analyst database. Each WMx Service is able to facilitate communication between one SKF @ptitude Analyst database and up to one or more WMx devices. You may add multiple WMx Services on multiple computers on an SKF @ptitude Analyst network, depending on your needs.

- You can configure multiple WMx Services to facilitate faster communications.

To add a new WMx Service:

- On the computer on which you wish to add the new WMx Service, select the Configuration Tool's **SKF @ptitude WMx Service** option. The **WMx Service Configuration** screen appears.
 - When you first open the **SKF WMx Service Configuration** screen, a message displays prompting existing WMx users to import their Wireless DB Builder database into @ptitude Analyst using the WMx Conversion Utility. To launch the conversion utility, locate filename **skfWMxConversionUtility.exe** in *C://Program Files/SKF-RS/@ptitude Analyst* and double-click it.
- Select the screen's **Add** button, then use fields in the screen's **Properties** area to configure the new WMx Service.
 - If no database connections yet exist, the **Manage Connections** dialog automatically appears, allowing you to add a database connection. Reference the **Database Type** section earlier in this manual for more detail.

Name – Enter a unique name to identify the WMx Service (alphanumeric and underscore characters only).

Service Port – Enter the computer's TCP Port used for the communication with the WMx devices. Each WMx Service must have a unique Port number. Make sure your firewall software does not block this port.

Internal Port – Enter the internal port number that the WMx Service requires for internal communications. Typically, this is one digit higher than the **Service Port** number. For example, if the **Service Port** number is 8000, then the **Internal Port** number should be 8001.

Host – Read only, displays the computer's host name.

Connection title – Database connections identify specific SKF @ptitude Analyst databases. Select an existing database connection to be used by the WMx Service from the drop down list.

- If you do not have existing database connections, reference the **Database Type** section earlier in this manual for more detail.

Email List – If the service loses connection to the database, and you wish to automatically receive an email notification about the loss of connection, enable the **Send emails when service loses database connection** check box. Click the **Email list** button to enter email addresses to which the WMx Service will send notifications.

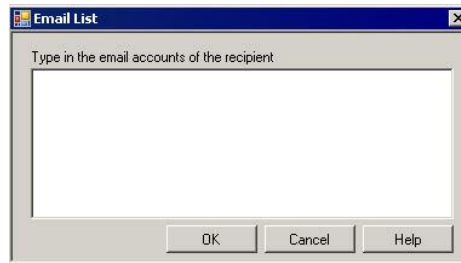

Figure 2 - 33.
The **Email List** Dialog.

- Each email address must be separated by either a comma or semicolon.
- Before the email recipients can receive these notifications, you must first configure the SMTP settings. Reference the **SMTP Settings** section later in this chapter.
- When finished, press the **Save** button to save the new WMx Service configuration, the new WMx Service appears in the table and the new WMx Service initiates, or press the **Undo** button to cancel the changes.

To edit an existing WMx Service:

- Select the WMx Service to edit from the table and press the **Edit** button, then edit the WMx Service properties as described above. When finished, press the **Save** button to save any changes (confirmation prompts appear), or the **Undo** button to cancel any changes.

To deactivate / activate an existing WMx Service:

At times you may wish to deactivate an WMx Service (stop communication between the WMx devices and its database), then reactivate it at a later time. This operation is needed if you decide to move the WMx Service to another computer.

- In the table, select the WMx Service to deactivate and press the **Deactivate** button. The selected WMx Service is deactivated (but not removed from the WMx Services table).
 - Any WMx devices that were configured to communicate with this WMx Service will no longer have their data saved in the SKF @ptitude Analyst database.

The deactivated WMx Service still appears in the table, but when selected, the **Deactivate** button changes to an **Activate** button indicating the WMx Service is not currently operating. Press the **Activate** button to resume the WMx Service's communication operations.

To remove a WMx Service:

- In the table, select the WMx Service to remove and press the **Remove** button. The selected WMx Service is deactivated and removed from the WMx Services table.
 - Any WMx devices that were configured to communicate with this WMx Service will no longer have their data saved in the SKF @ptitude Analyst database.

SMTP Settings

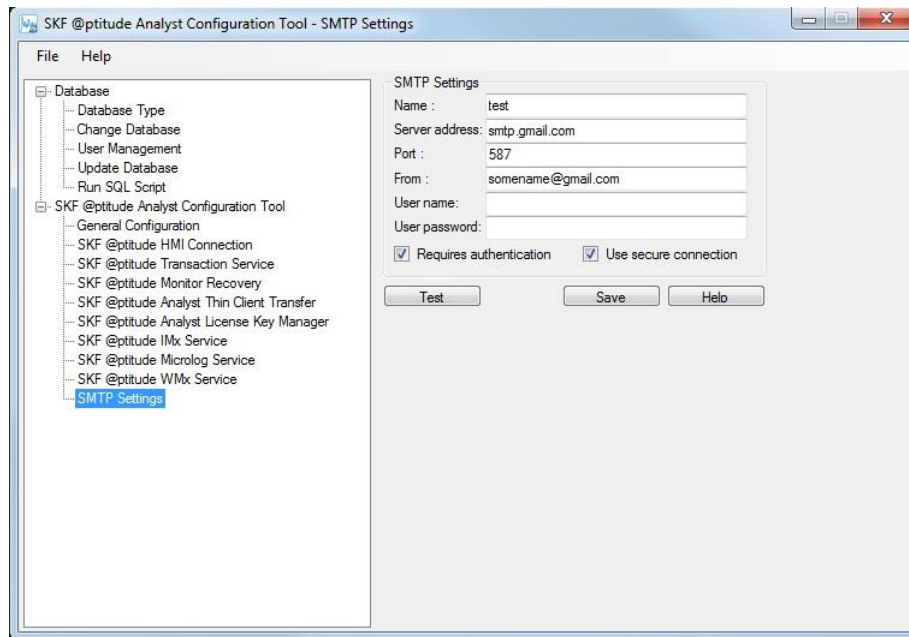

Figure 2 - 34.
The **SMTP Settings** Configuration Screen.

This screen allows you to configure the e-mail notification system.

Name – Enter the name of the SMTP server.

Server address – Enter the address of your outgoing SMTP mail server.

Port – Enter the SMTP port used by your mail client.

From – Enter the email address you wish for SKF @ptitude Analyst to use to send an email.

User name – Enter the user name used to connect to the SMTP server.

User password – Enter the password associated with the selected user name.

Requires authentication - When enabled, you are required to log on to the SMTP server.

User secure connection - When enabled, the Secure Sockets Layer (SSL) security protocol is used when connecting to the SMTP server. When finished, press the **Save** button to save the SMTP configuration.

- Click the **Test** button to verify that the specified SMTP settings are valid. If successful, the **Email List** dialog displays, allowing you to enter one or more email addresses to which to send a test email. If an error message displays, check your settings and make any necessary changes, then click the **Test** button again.

Installing SKF @ptitude Analyst Thin Client Transfer

SKF @ptitude Analyst Thin Client Transfer is a small application that deploys very easily and facilitates data transfer to and from Microlog and MARLIN Data Acquisition Devices (DADs), without using the SKF @ptitude Analyst interface.

- Thin Client Transfer is not for use with Microlog Inspector devices.

Thin Client Transfer has two modes of communication:

Direct communicate with an SKF @ptitude Analyst database – This method provides database communication that allows data to be uploaded to and downloaded from a Microlog or MARLIN DAD from a remote client computer, bypassing the SKF @ptitude Analyst application interface. This is done by directly connecting with the SKF @ptitude Analyst database via an optimized connection through the SKF @ptitude Analyst Transaction Server.

This method requires a connection to the Transaction Server at all locations where Thin Client Transfer is installed.

File Transfer – This method allows users to transfer data via a file, without requiring a direct connection between the Microlog or MARLIN DAD and the computer hosting SKF @ptitude Analyst. This is primarily used when data collection occurs at a remote location without an SKF @ptitude Analyst installation.

This method requires a connection to the Transaction Server to upload / download to the SKF @ptitude Analyst installation, but does not require a Transaction Server connection to communicate with the DADs.

A Note About Thin Client Transfer Licenses

Thin Client Transfer File CMSW7320 (file transfer mode) and Thin Client Transfer Direct CMSW7321 (direct database communication mode) products are licensed separately. Each license specifies the number of remote computers that may upload data to @ptitude Analyst. With file based transfer mode, once you upload data from your DAD, one of the licenses for that upload method is permanently tied to the computer that was used to generate the upload file. With Direct connect, a license is used for each concurrent user logged into TCT. When one user logs off, the license becomes available for the next user.

Licenses are validated during connection to the Transaction Server (in the case of TCT Direct) or processing of the upload file (in the case of TCT File). You do not need to enter license keys at each location where Thin Client Transfer is installed; rather, licenses are entered using the License Key Manager on the computer hosting the Transaction Server.

If you have one license key file on your network that is shared by multiple installations of SKF @ptitude Analyst, you may enter the Thin Client Transfer licenses in the License Key Manager at any SKF @ptitude Analyst installation. If each installation uses its own license file, you must enter the keys on the computer hosting the Transaction Server

referenced by Thin Client Transfer, as specified during the Thin Client Transfer installation procedure.

- By default, license key files are stored on the local computer. If you would like to place a copy of the license key file on the network where it can be shared by multiple installations, use the **File / Use File...** menu option in the License Key Manager at each SKF @ptitude Analyst installation.
- If the Thin Client Transfer license key was entered during installation of the Transaction Server host, no further action is required. If it was not already entered, you may enter the key at any time using the License Key Manager.

Installing Thin Client Transfer

Important: Before installing Thin Client Transfer, verify that your computer meets the minimum system requirements. Refer to the SKF @ptitude Analyst Installation Manual (P/N 32312400).

Download Thin Client Transfer from the SKF website and then install it, as described below.

- You must be logged in as an administrator on the computer to be able to install Thin Client Transfer.

To launch the Thin Client Transfer install program:

- From skf.com, click the link to SKF @ptitude Analyst Thin Client Transfer downloads.
- Download the Thin Client Transfer program.
- Double-click the **ThinClientV9.exe** file.
- The installer prompts you to select the language for the installation. From the drop down menu, choose English (United States), French (Standard), German, Portuguese (Brazilian), Russian, Spanish, Swedish or Thai. Then, click **OK**.
- The Welcome page displays.
- Click **Next** to continue to the **License Agreement** screen.
- Carefully read the license agreement. If you do not agree with the terms of the license agreement, click **Cancel** to abort the installation. If you agree with the terms, select **I accept the terms of the license agreement** and click **Next** to proceed to the **Choose Destination Location** screen.
 - If SKF @ptitude Analyst is already installed on this computer, the previously selected destination location is automatically used and this screen does not appear.

The default destination location displays.

- Accept the default location (recommended), or use the **Browse** button to select a new location, and click the **Next** command button. The **Transaction Server Name** screen displays.

You must specify whether this computer requires a connection to the transaction server, and if so, the Transaction Server to use with this Thin Client Transfer installation.

This computer will connect to the Transaction Server – Communication between SKF @ptitude Analyst and SKF @ptitude Thin Client Transfer is handled through the Transaction Server. If this Thin Client Transfer installation will be used to communicate with an SKF @ptitude Analyst database (i.e., upload to and download from the Analyst hierarchy), you must specify the Transaction Server to use. Leave this check box enabled and enter the Transaction Server information in the following fields. If this Thin Client Transfer installation will only be used to communicate with the Microlog or MARLIN at a remote location via file transfer (CMSW7320) and does not require a connection to the SKF @ptitude Analyst database, unmark this check box and click **Next**.

Name – Enter the machine name or IP address of the computer where the Transaction Server is installed.

Port – Enter the TCP Port used for communication with the Transaction Server host. This must match the same port configured on the Transaction Server host.

- Make sure to allow this port by your firewall software installed on the host computer.

- Click **Next**. The **Ready to Install the Program** screen displays.
- Click **Install** to begin the installation.

The **Installing Thin Client Transfer** screen displays progress. When the installation is complete, the **Stop and Read** screen displays. This screen provides important information concerning licensing your SKF @ptitude Thin Client Transfer installation.

- Read the information on the screen and click **Next**.
 - For more information on licensing, refer to the *A Note About Thin Client Transfer Licenses* heading, earlier in this section.

InstallShield Wizard Complete screen displays. This screen provides an option to **Show the readme file**. The Readme file contains important information related to your installation. It is recommended that you leave this option button selected.

- Click **Finish** to close the wizard and return to the main installation menu.
- Click the back arrow twice to return to the Select Language menu.
- Click exit to close the menu.



Installation Maintenance

Once initial setup has been completed, you can re-launch the installation at any time to modify, repair or remove SKF @ptitude Analyst from your computer.

To launch the maintenance program:

- Return to the SKF website, Analyst download page and download the appropriate (32/64 bit) Setup.exe. (Or, run the Setup.exe originally downloaded if you know its location on the computer.)
- Double-click **Setup.exe**.
- You are prompted to select the desired language from the drop down list.
- The InstallShield Wizard opens, allowing you to modify, repair or remove SKF @Analyst 9.

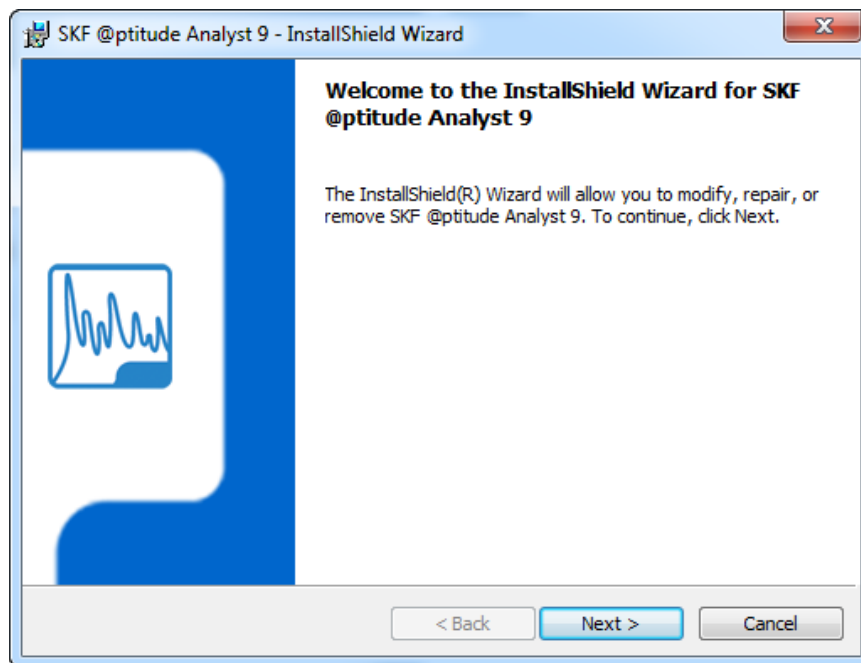

Figure 4 - 1.

The InstallShield Wizard **Welcome** Screen for Maintenance.

- Click **Next** to continue to the **Program Maintenance** screen.

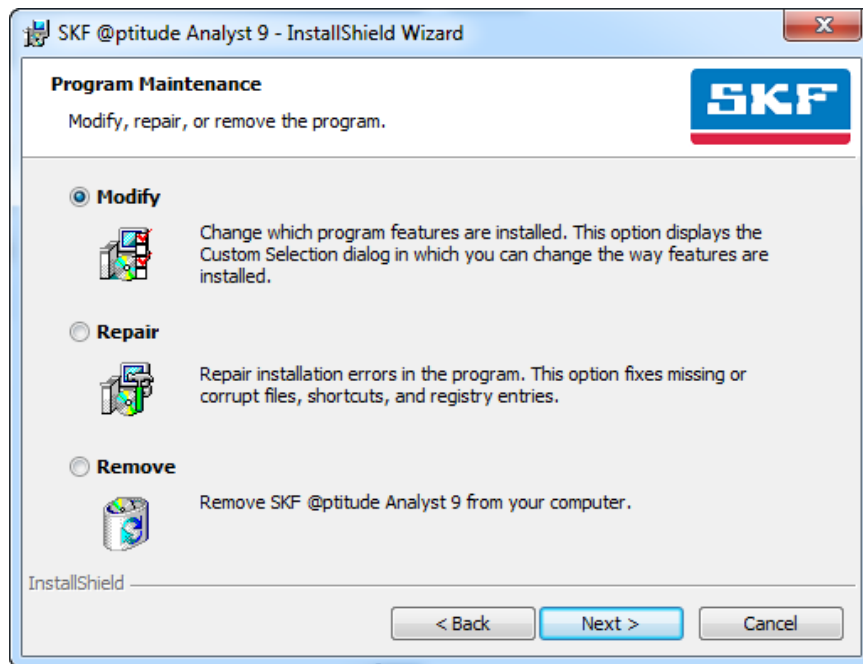

Figure 4 - 2.
The **Program Maintenance** Screen.

You can select **Modify** to change the way program features are installed. Select **Repair** to fix installation errors in the program. Or, select **Remove** to remove SKF @ptitude Analyst 9. See below for more details on removing your installation.

Removing your Installation

- Select **Remove** on the **Program Maintenance** screen.
- Click Next. The Remove the Program screen displays.

In some cases, a message displays that an older version of the software was detected and the setup aborts. If this occurs, access Add or Remove Programs from the Windows Control Panel.

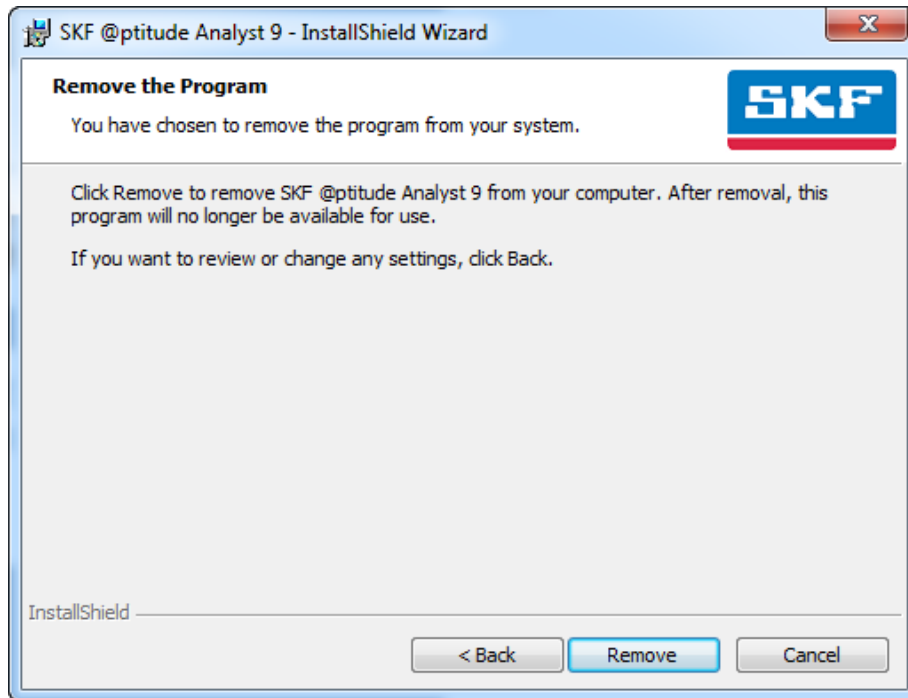

Figure 4 - 3.
The **Remove the Program** Screen.

- Click **Remove** to uninstall SKF @ptitude Analyst, including all installed add-on applications. **Note:** The action begins immediately; there is no additional message asking for confirmation.
 - You must first stop and deactivate all SKF @ptitude IMx / WMx / Microlog Inspector services associated with this installation before you can remove SKF @ptitude Analyst. Reference the appropriate SKF @ptitude service sections in **Chapter 2, SKF @ptitude Analyst Configuration Tool** for details.
 - Remove does not remove the @ptitude Analyst License Key Manager, the @ptitude Home application, the Microsoft .NET 3.5 / 4.0 framework, or the database.

When the uninstall is complete, the **Uninstall Complete** screen displays.

- Depending on your configuration, you may be asked to reboot after uninstalling.
- Click **Finish** to close the wizard.

SKF @ptitude Analyst License Key Manager

Overview

The SKF @Aptitude Analyst License Key Manager is accessed via the Windows **Start** menu's **All Programs / SKF @ptitude Monitoring Suite / Admin Tools / License Key Manager** option. Enter each of the license keys provided by SKF customer service with your purchase.

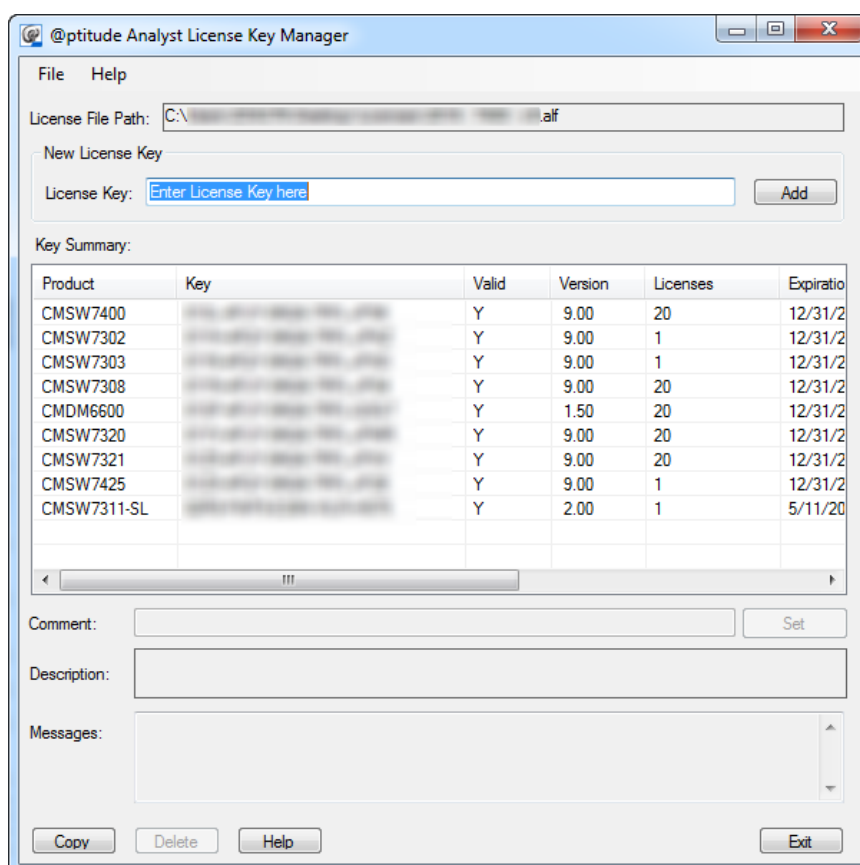

Figure 5 - 1.

The **SKF @ptitude Analyst License Key Manager** Program.

SKF @ptitude Analyst uses license keys to:

- scale the application's features scope;
- enable concurrent use of the total number of licenses acquired by the end user;
- store the application instance serial number;
- view the application's expiration time, where applicable.

Upon startup, the SKF @ptitude Analyst core application determines the specific functionality to which it is licensed based on the configured license key and presents itself as one of the following four core applications:

- SKF @ptitude Analyst for SKF Microlog Analyzer (supports Microlog Analyzer only)
- SKF @ptitude Inspector (supports MARLIN and Microlog Inspector only)
- SKF @ptitude Analyst for Multilog On-line Systems (supports CMU and TMU only)
- SKF @ptitude Analyst (supports Microlog Analyzer, Microlog Inspector, MARLIN, CMU, TMU, LMU, MIM, IMx, and DMx)

In addition to the core functionality, end users may obtain licenses for one or more add-ons, which further extend the features of the installed software. Licenses are provided to activate the individual add-ons that have been purchased.

Licenses are also used to grant concurrent use of the software in a network environment.

Options on this screen include:

New License Key – Used to add a new key. (Refer to *Operation of the License Key Manager*, later in this section, for details.)

Key Summary list – Displays information about configured license keys:

Product Number – The SKF model number that identifies the product associated with the license key.

Key – The unique license key number that enables the associated product.

Valid – Indicates whether the license key is valid. (This column is only used when importing a license key file. You will not be able to directly add an invalid key. Refer to *Operation of the License Key Manager* below for details.)

Version – The software version covered by the license key.

Licenses – The number of users covered by the license key.

Expiration – Some features can be activated on a trial basis to allow you the opportunity to use the feature before making the decision to purchase. In this situation, the feature is activated for a specified time period. The expiration date displays here. Upon making a purchase, a new license is provided without the time restriction.

Serial – The serial number that uniquely identifies your purchase summary. (If you ever require technical or sales support, having your serial number will greatly speed the process.)

Comment – Allows the user to enter a comment about each license key in the license manager file. Click the **Set** button to save your comment.

Description – Provides information about the application associated with the key highlighted in the **Key Summary** list.

Delete – Deletes the key currently highlighted in the **Key Summary** list.

Messages – Shows the output of activities, including error messages.

Copy - Copy the license keys and messages to the clipboard, which can then easily be pasted into other applications, such as Microsoft Word or an e-mail.

Commonly Asked Questions

The following section lists a number of commonly asked questions related to license keys in SKF @ptitude Analyst. Operation and use of the License Key Manager (LKM) is described after this section.

Q. Where are the product license keys stored?

- A. All product license keys are maintained in a license key file. License key files are indicated by the filename extension “.alf”. This file may be located on the end user’s PC or on a shared network drive. It is possible to make backup copies of a license key file. Only one license key file is active at any given time.
- If license key file is on a shared network drive, this location must be accessible by all clients.

Q. How do I obtain a license key?

- A. Product license keys may be distributed as part of an email. When an SKF @ptitude Analyst product is purchased, SKF sends a support package to the end user. As part of the support package, a license key letter is included which lists all applicable license keys. If, by accident, the support package did not include this license key letter, or the letter was misplaced, one may obtain a copy of this from the designated Customer Service representative.

Q. How do I manage license keys?

- A. During first time installation, as well as additional purchases of other software modules later on, one must update the license key file to enable the purchased items. The SKF @ptitude Analyst License Key Manager is the primary method for maintaining the license key file. With it, you can add and remove license keys, either one at the time or by importing an entire block of license keys from a file. Through the LKM, one can quickly get an overview of the active license keys and the entitlements for which they allow.

Q. How is the application’s serial number used?

- A. Every purchase of SKF @ptitude Analyst is assigned a serial number. If a purchase involves a multi client license, all individual installations within that multi client license have the same serial number. The serial number allows SKF to properly manage your service and upgrade entitlements, such as Product Support Plans and maintenance releases. End users can view their application’s serial number using the LKM.

Add-Ons that are enabled as part of a purchase acquire the same serial number as the core application.

Customers may purchase more than one core application, or purchase different core applications, each with its own serial number. For example, SKF @ptitude Analyst for SKF Microlog Analyzer only may be purchased for two different plants. Both will have their own individual serial number.

Alternatively, a single site may have purchased SKF @ptitude Analyst 10 multi

client licenses and SKF @ptitude Inspector 5 multi client licenses. Again, each will have a separate serial number, and will be placed in separate .alf files.

Q. How does the product license key expiration date affect my installation?

- A. Product license keys may have an embedded expiration date. The expiration date gives a user the ability to operate an SKF @ptitude Analyst application for a limited period of time. It is, in essence, a temporary license. Using the LKM, one may determine the specific expiration date for a given license key. SKF @ptitude Analyst applications that are enabled under a temporary license may show a warning message upon startup, or show the expiration date in the main window's title. The expiration of the application is enforced at the point of startup.

Temporarily licensed applications operate identically to permanently licensed applications; however, all functionality is lost after the expiration date. To restore functionality, please contact your sales or customer representative. Any acquired and stored data will be restored when the expired license key is replaced by either a new temporary or permanent license.

SKF @ptitude Analyst products may be separated into a) the core application, b) add-ons, and c) supporting applications. Add-ons extend the functionality of the main application and entirely integrate into the main application's menu and help system. Both core application and Add-on functions require an appropriate product license key. Both may have an expiration date, although the most common situation will be for the core application to be licensed permanently and the Add-On to have a temporary license. When the Add-On's temporary license expires, its functionality and features are removed from the main menus. Data acquired with and/or associated with the Add-On remains part of the database and is not lost. Supporting applications provide added functionality, but reside outside the core application; they require their own key and serial number.

Q. Do I need a new product license key when updating to a newer major version of the application I currently use?

- A. Yes. Product license keys enable a specific application functionality and maintenance version. Please contact your sales representative with any questions.

Q. I received a new product license key. How do I validate that it entitles me to the functionality I purchased?

- A. The simplest way to verify the entitlements of a product license key is to add the key to the current license file using the LKM. The LKM shows the specific entitlements, such as number of application clients, serial number, expiration date, etc.

Q. How do I upgrade the number of users for my SKF @ptitude Analyst installation?

- A. You will need to purchase the upgrade for the desired number of users. After purchase, SKF will extend a new product license key to you, which replaces your existing product license key for the application you upgraded. For example, assume that you are currently licensed to run five concurrent users

for SKF @ptitude Analyst. The existing license key file holds a product license key, which enables SKF @ptitude Analyst for these five application clients. Upon receipt of the new product license key, you should remove the current license key and add the new license key with the upgraded number of users.

Q. Where is the reference to the product license key file?

- A. To make sure that all appropriate @ptitude applications operate on and can refer to the same license key file, the path to this license key file is stored in the client PC's **LicenseMngr.exe.config** file.

Q. How do I share the product license key file with two or more users?

- A. Follow these steps:
1. Ensure that all applicable users have read access to a common drive.
 2. Start LKM on one of the client PCs that is appropriately licensed.
 3. Select **File / Save As...** to store the product license key file on the common drive in a location accessible by all other client PCs.
 4. For each subsequent client PC, start the LKM and select **File / Use File...** to select the product license key file created in step 3.

As an alternative to step 4, you may also modify the registry to have the LicenseFile entry point to the commonly located file directly. Note that this works only if all client PCs access the common network drive by the exact same path, including drive letter.

Q. How do I limit end user access to the product license key file to minimize tampering?

- A. SKF @ptitude Analyst applications always require read access to the product license key file. Therefore, setting the access rights to read only and additionally removing the LKM from the end user's PC should be sufficient to avoid tampering.

Operation of the License Key Manager

The License Key Manager provides the ability to enter license keys manually, or to use an existing license key file.

To manually enter a key:

- Enter the license key in the **License Key** field and click **Add**. If the license key is valid, it appears in the **Key Summary** list. (If the key is not valid, you are informed in the **Messages** area of this screen.)
 - The LKM reviews new license keys against its list of already entered license keys. If a license key is entered with greater capabilities than the already entered license key, the latter will be replaced. For example, if a license key exists that licenses SKF @ptitude Analyst V4.1 for 5 users and a new license key is entered that licenses that same SKF @ptitude Analyst V4.1 but now for 10 users, the existing license key on file is replaced with the license key having greater capabilities.

To import a license key file:

- If you have been provided with a license key file, select **File / Import** from the menu. A Windows **Open** dialog displays.
- Locate the license file and click **Open**. Any license keys in the file that have not already been entered are appended to the **Key Summary** list.
 - By default, license files are named LicFile.alf.

To switch between product license key files:

By default license key files are stored on the local computer. If you would like to place a copy of the license key file on the network where it can be shared by multiple installations, you can switch to the network license key file. Additionally, there may be circumstances that require you to keep two license key files for use at different times.

- The LKM operates only one license key file at the time.
- To switch between two files, select **File / Use File...**

Important

Carefully review the end user license agreement before proceeding. It is a violation of your agreement to share a license key file with more installations than you purchased.

- A message appears warning you that the selected license file will be used by all SKF @ptitude Analyst applications and asking you whether you would like to proceed. Select **Yes** to continue to a Windows **Open** dialog where you can select the license file.
 - If you have manually entered license keys at this screen prior to selecting a license key file, keys that are not in the selected license key file will be overwritten and the associated features will cease functioning.

To change the location of the product license key file:

- Select **File / Save As** from the menu. A Windows **Save As** dialog appears.
- Select a new location and enter a name for the file.
- Click **Save** to save the license key file to the specified location.
 - This feature can also be used to save the configured license keys to a file to facilitate installation on other computers

Appendix A

SKF @ptitude Analyst System Connection Diagram

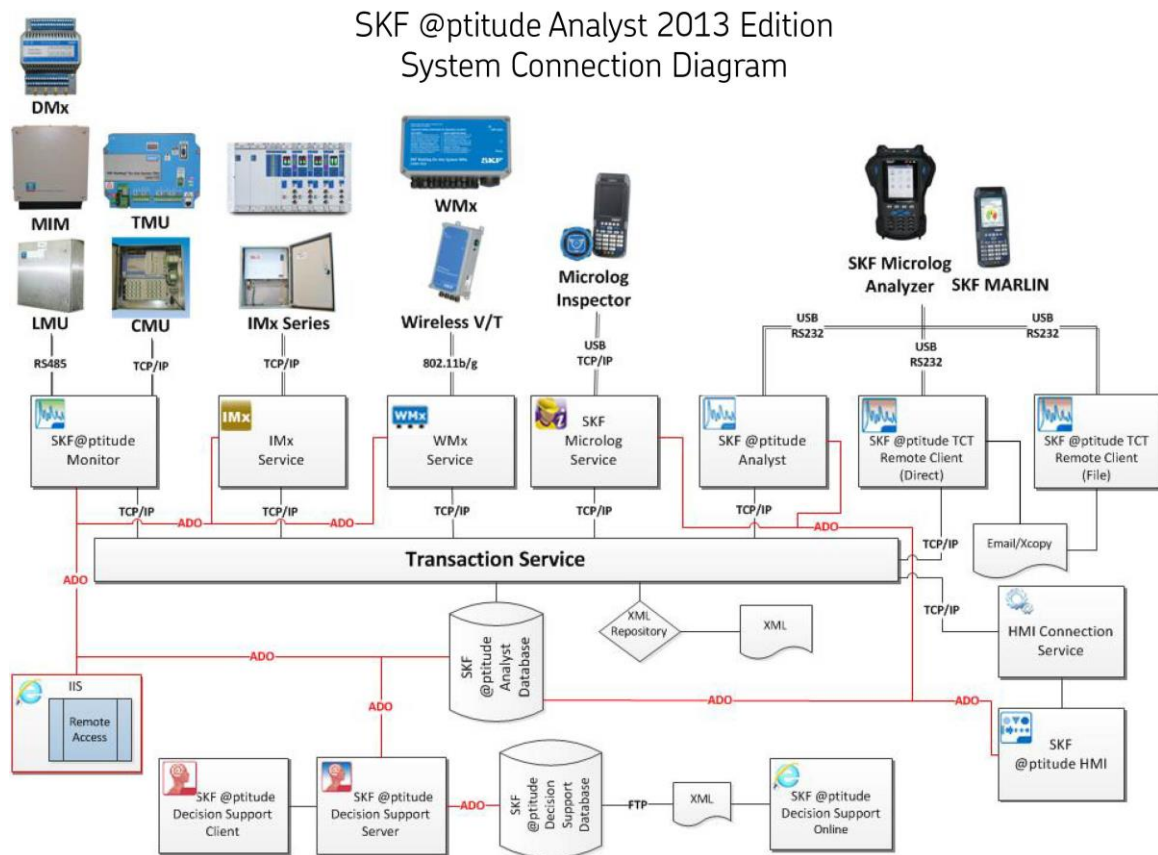

Index

A

Analyst software download 1-20
Analyst software install 1-20

B

backup 1-22

C

client
Transaction Server 2-16

D

database
change 2-10
configuration 2-1
connect name 2-7
connection information 1-6, 1-17
considerations 1-6
demo 2-1
run SQL script 2-13
save 2-10
specifying database tool 2-2
supported 1-6, 1-17
type 2-7
update 2-12
user management 2-11
database manager 1-6, 1-17
demo database 2-1
download
database manager 1-17
download prerequisite applications 1-16

E

email list 2-25, 2-31, 2-36

G

general configuration 2-14

H

HMI configuration 2-15
host

Transaction Server 2-16

I

IMx service 2-24
adding 2-25
deactivate 2-26
editing 2-26
remove 2-26
install database manager, Oracle 1-19
install database manager, SQL Server 1-18
installation
maintenance 4-2
modify, repair or remove 4-1
readme 1-25

L

license key
expiration 5-4
obtaining 5-3
sharing 5-5
upgrade 5-4
License Key Manager 2-23
import key file 5-6
switch key file 5-6

M

maintenance 4-2
Microlog Inspector service 2-30
Microlog service 2-30
adding 2-30
deactivate 2-31
editing 2-31
remove 2-32
Microsoft .NET Framework 1-21
Microsoft SQL Server: See *SQL Server*
monitor recovery configuration 2-21

N

network considerations 1-8

O

Oracle
migrating data 1-13
password 2-9
supported versions 1-6, 1-17
upgrade 1-13

P

prerequisite applications 1-16

R

readme 1-25
remove installation 4-2
run SQL script 2-13

S

SMTP settings 2-25, 2-31, 2-37, 2-38
SQL Server
 migrating data 1-13
 password 2-9
 supported versions 1-6, 1-17
 upgrade 1-13
support, technical 1-6
supported databases 1-6

T

technical support 1-6
Thin Client Transfer
 configuration 2-22
Thin Client Transfer installation 3-2
Transaction Server
 considerations 1-8
transaction service configuration 2-16

U

uninstall 4-2
upgrade 1-12
user manual 1-26

W

Windows 4.5 installer 1-22
Windows 7, 8.1 or 10 1-9
WMx Conversion Utility 2-36
WMx database conversion 2-36
WMx service
 deactivate 2-37
 editing 2-37
 remove 2-37
WMx service 2-35
 adding 2-36